Today
(By ARTHUR BRISBANE)
SEE FIRST WHITE PAGE

EXTRA

CLOSING STOCKS

BOSTON AMERICAN

LARGEST EVENING CIRCULATION IN NEW ENGLAND

SPORTING EXTRA

VOL. 19—No. 290 Registered in U. S. Patent Office BOSTON, SATURDAY, FEBRUARY 24, 1923 Copyright, 1923, by H. E. Newspaper Pub. Co. 2 CENTS; WORTH IT

MARCINO IN WINCHESTER BANK PROBE

GALLIVAN CAUSES UPROAR

Dry Senator Too Drunk to Answer Rollcall, Declares Bay State Solon

Washington, Feb. 24.—The House was thrown into an uproar today after Representative Gallivan, Democrat, Massachusetts, in another assault on the

Continued on Page 2, Column 7.

OPEN TONIGHT
The Following Stores Are Open Every
SATURDAY NIGHT

Department Stores
Wolf's, "My Clothier," cor. Han. & Portland Sts.

Men's Clothing
Hall Larkin Co., 287 Washington St. | Sam Stores
Hall Larkin Co., 204 Washington St. | 10 to 2 Flight
Wolf's, "My Clothier," cor. Han. & Portland Sts.

Men's Furnishings
McPherson's, 71 and 73 Summer St.

Men's Hats and Gloves
Borsoni, Irving, Boston, 283 & 353 Wash. St.

Credit Clothing
Cumming Clothing Co., 825 Washington St.
Bondy's, 633 Washington St.

Men's and Women's Shoes
Arthur's Shoe Shop, 59 Washington, cor. Hanover.
Arthur Wallace, 332 and 497 Washington St.

Furniture
Malone Furniture Co., 730 Washington St.
Holmes, Lane Co., 94 Washington St.

Pianos and Phonographs
J. P. Cottle, 100 Summer St., cor. Bromfield.
Charles E. Norris, 161 Tremont St.

Jewelry
T. & Hare Co., 420 Washington St.
Louis Jewelry Co., 361 Washington St.

Sporting Goods
U. Anas Cowers, 86 Mass. Ave., Boston.

BIG DRUG FIRM HEAD PROBED

Murray to Be Grilled by State Officials on Criminal Record

By HAROLD R. HALL

Robert Roscoe Jefferson Murray, former railroad fireman, engineer, railroad shop worker, self-confessed polygamist and ex-prison inmate, now president of the Inter-State Drug Co., Inc., of No. 185 Devonshire street, Boston, has run afoul of the Massachusetts Public Utilities Department.

The department has notified Murray to appear at the State House on March 1, 1923, at which time a public hearing will be held on a charge that Murray secured registration as a stock salesman in Massachusetts in a fraudulent manner.

The decision to air the matter at a public hearing was reached by the Department of Public Utilities after an inspector of the department had investigated Murray's record. Murray, according to officials of the department of Public Utilities, was registered as a stock salesman in Massachusetts after he had signed an application on which he swore

Continued on Page 2, Column 8.

PRINTING TRADES!
Attend
MONSTER RECEPTION
to
MAJOR GEORGE L. BERRY
Pres., International Pressmen's Union
AMERICAN HOUSE
Tomorrow (Sunday) Evening at 8

CASWELL DIVORCED FROM JESSIE REED

Cleveland, Feb. 24.—Dan Caswell of Cleveland, heir to an estate of half a million dollars, was granted a divorce today from Jessie Reed Caswell, New York actress. Alimony settlement was made out of court, according to Mrs. Caswell's attorney.

Caswell's grounds for divorce were charges of gross neglect of duty. The Caswells were married in Pawtucket, R. I., in November, 1921.

APPLEBY TO COME HERE AS DRY AGENT

Shake-ups affecting divisional prohibition chiefs in Boston, New York, Savannah and New Orleans were announced today at Washington.

Prohibition Division Chief John D. Appleby of New York was transferred to Boston, replacing Mack Overpack New England divisional chief.

Mr. Overpack was transferred to New Orleans, to take charge of the division in that city.

Divisional Chief W. T. Day at New Orleans was transferred to the Savannah division.

Divisional Chief R. Q. Merrick at Savannah was transferred to New York division.

The changes were ordered unceremoniously and were announced without comment.

ASK RECESS PROBE OF VETS' BUREAU

Washington, Feb. 24.—Investigation of the Veterans' Bureau by a joint committee during the recess of Congress was recommended unanimously today by the special Senate committee conducting a preliminary inquiry.

HOLD ARNSTEIN AND PALS IN $10,000 EACH

New York, Feb. 24.—"Nicky" Arnstein, husband of Fanny Brice, the actress, who gained notoriety when he was charged with being the "brains of a plot to steal millions in bonds," and five other men were held in $10,000 bail today on an affidavit accusing them of accepting stolen property. They were originally held in $2,500 bail each on the charge of grand larceny. The men were arrested in Arnstein's apartment. They were said to have received a $1,000 bond whose ownership could not be satisfactorily explained.

TON O' COAL FREE TO TAKE AWAY

Robert Magwood, No. 63 Vinson Street, Dorchester, Offers It Without Price

A ton of coal free!

Some people may think that New England's coal famine is just psychological. Robert Magwood of No. 63 Vinson street, Dorchester, thinks the famine is real—and acute.

Today Mr. Magwood called on City Fuel Administrator Everet Morss and informed that official that he had a ton of perfectly good egg coal in his cellar that he would give to any person needing it, who would carry it off.

"I have installed an oil burning heater in my house and do not need this coal any longer," was Mr. Magwood's explanation.

Mr. Morss turned the matter over to his assistant, Kenneth C. MacDonald, who is in charge of the office at Cornhill, and MacDonald took immediate steps to find a "carrier."

"I have heard of instances where men with coal in their cellars have tried to get more, but this is the first time that I ever knew of a case like this," declared Mr. MacDonald.

"If we had more men of this type in the city, many more of our people could be kept warm."

So the coal is there waiting for someone to cart it off. That is the only string, if it can be called such, to the offer. The man that wants the free coal must furnish the means of transportation.

Stop crowding!

BANK STATEMENT.

New York bank clearings	$890,000,000
New York bank balances	80,000,000
Boston bank clearings	72,000,000
Boston bank balances	[illegible]
N. Y. F. R. Bank, credit	51,000,000

RACE RESULTS

New Orleans Results

FIRST RACE.

	St.	Pl.	Sh.
Raffles	18-5	8-5	4-5
Elizabeth Bean	9-5	4-5	1-3
Fernandos	30-1	10-1	5-1

ALSO RAN—Peter Brown, Hill House, Glabella, Little Beauty and Flying Devil.

Havana Results

FIRST RACE.

	St.	Pl.	Sh.
The Gaff	6-5	1-2	—
Courtier	—	9-5	—
Banlam	—	—	—

ALSO RAN—Relex, Don Prelude, Eugenia Gomez, Midday.

SECOND RACE.

Advance	4-1	3-5	—
Gratian	—	6-5	—
Colossus	—	—	—

ALSO RAN—Whispering, Oktiosan, Chevalier, The Enquirer, Wakefield.

Continued in Red Ink on This Page

PUBLIC GYPPED $10,000,000 ON COAL

The citizens of Massachusetts during the past year paid $10,000,000 more for their coal than they should have paid.

This was because 127 middlemen paid from $1.25 to $7 a ton more than they should have paid.

In other words, the principal culprits in the coal situation are the companies who mine the coal, who victimize the "poor middlemen." Just how closely the middlemen are tied up with the mine companies, and what the arrangements between them are, is not made known at this time.

The situation as outlined above is described in a special report made today to the Legislature by the Committee on the Necessaries of Life.

Three-quarters of the coal mined is known as company coal, and sells at the mines for $3.25 a ton, the report states.

About 20 per cent. of the coal is

Continued on Page 2, Column 3.

PLOT IS REVEALED BY MRS. TAYLOR

As the result of revelations made to the Boston American today into the workings of the Marcino bank wrecking gang, Hollis M. Riddle of No. 50 Congress street has been brought into the case.

Riddle is Boston agent of the Ridworth Investment Company. He was a director of the Winchester National Bank, which was looted of $100,000 last June by three officers of the bank, who were indicted.

Turn Over.

EXTRA! EXTRA!

MARCINO'S FATHER-IN-LAW ARRESTED

Chicago, Feb. 24 (By International News Service).—Abraham Goldman, father-in-law of Joseph B. Marcino, barber-banker and alleged bank wrecker blamed for the $209,000 collapse of the First National Bank in Warren, Mass., was arrested this afternoon. A Federal warrant charged him with embezzlement and misapplication of bank funds. Bond was fixed at $10,000.

RACE RESULTS AT NEW ORLEANS

2—Poor Sport 11-5, Lady Rose 3-1, The Colonel 4-1
3—Colando 5-1, Gaynor 8-1, Canyon 3-5
4—Irish Kiss, Parader, Servitor

RACE RESULTS AT HAVANA

3—Carrie Moore 5-2, Ras 4-5, Portlight out
4—Wida, Turbulent, Margaret Ware

LIGHTER BEER CITY DRUNKLESS FOR YEAR

London, Feb. 24.—The city of Crewe, which boasts of 45,000 inhabitants, has established a record. Not an arrest on a drunkenness charge was made there during the last twelve months. Lighter and more expensive beer as well as a curtailment of the number of hours the saloons may be open are given as the reasons for this sobriety.

MRS. TAYLOR BARES DETAILS OF PLOT THAT WRECKED BANK

SAYS HUSBAND WAS FORCED IN BY MARCINO

Continued from First Page.

The failure of the bank figures today, it is said; in the investigation of the Marcino gang.

The revelations concerning Riddle came to light as the result of a statement made by Mrs. Frank L. Taylor, wife of the president of the First National Bank of Warren, now en route to Boston to explain the wrecking of the Warren bank in which he claims he was the tool of Joseph Marcino, the "Blackie Daw" of one of the most enterprising group of safe-crackers which ever operated with presidencies and directorates instead of nitroglycerin and dynamite.

Mrs. Taylor's statement has brought Riddle under the scrutiny of agents of the Department of Justice. She told her story to operatives of the William J. Burns International Detective Agency.

The three men indicted at the time of the Winchester bank trouble were Edward R. Grosvenor, the cashier; Edward S. Foster, the president, and Joseph Adams, son-in-law and secretary to Foster. The $100,000 was gotten by means of overdrafts and false entries. Foster died shortly after he was indicted. The others were found not guilty.

Mrs. Taylor made a clean breast of her husband's activities with Marcino, the master mind of the bank-wreckers, and told in detail of the deal by which the Warren bank was purchased and the part played in it by the Ridworth Investment Company with headquarters at No. 5 Madison avenue, New York.

Riddle, as Boston agent of the Ridworth Investment Company, has entered suit against the law firm of Cowen & Fletcher in Worcester for $10,000, which he claims as his commission for introducing Taylor to the firm. Riddle claims this introduction led to the purchase of the bank in Warren by the Marcino interests.

Federal officials and Burns men today were busy tracing the history of the Ridworth Investment Company and the part played by representatives in Boston and New York in the Warren Bank deal.

FORCED IN BY MARCINO.

Marcino today was definitely placed in or near a South American port by code cables which he sent to intimates in New York, according to an official announcement.

It was learned that the Federal authorities had applied to the telegraph company for copies of these messages.

Burns agents report that a man named Worthington was mixed up with Taylor and Marcino in the wrecking of a bank in Wisconsin, and that Worthington was imprisoned a year ago in Chicago.

Mrs. Taylor, in an effort to save her husband, told how these men figured in deals which Taylor was forced to figure in under Marcino's orders.

Mrs. Taylor's statement was obtained by Walter L. Higgins, assistant manager of the New England District of the William J. Burns International Detective Agency, in a "third degree" that lasted more than three hours at Hotel Bancroft in Worcester.

She told how she was courted by Taylor, how they married in Chicago in 1919, how he had been superintendent of the Boston office of the Sherman Detective Agency and had been connected with a chain of grocery stores before he fell into the snare of Marcino.

"Under Marcino's orders my husband came to Boston from Buffalo," said Mrs. Taylor. "He met in Boston a Mr. Annis, whom he knew while managing the Sherman Detective Agency here. Annis introduced my husband to Mr. Crocker.

"Crocker gave my husband a letter to the Ridworth Investment Company with an office at No. 5 Madison avenue, New York City. My husband went to New York about the purchase of the bank at Warren. He returned to Boston and conferred with Hollis M. Riddle, broker, at No. 50 Congress street who acts for the firm in Boston.

"Mr. Riddle introduced my husband to Messrs. Cowen and Fletcher in Worcester from whom the First National Bank in Warren was purchased for $42,000. A cash payment of $32,000 was made and a note for $10,500.

"The first I suspected anything wrong was when Marcino was introduced to Mr. Fletcher and the others as Edward J. Goldman, son of Abraham Goldman, who was really his father-in-law.

I thought that strange. My husband was innocent of any wrong. If he did anything illegal it was at the dictation of Marcino and the others.

MET IN WORCESTER.

"I first met my husband while I was living with an aunt in Worcester. I was born just outsire of Chicago. My mother sent me to Worcester to receive a high school education. I was introduced to Mr. Taylor by friends. We were married in Chicago, December 31, 1919.

"My husband had been sent to Wisconsin to look up the missing son of a family named Blondin, friends of ours in Racine.

"He managed detective agencies in Chicago and St. Louis and Philadelphia. Following our marriage he went with the Jewell Tea Company and later was a manager for the Universal Stores Corporation at Cosopolis, Mich.

"Later he was with the Co-operative Society of Chicago. That went into the hands of a receiver as did other ventures with which Frank had been identified. But my husband was never guilty of anything wrong and was never in any trouble until he met Marcino.

"There was a little bank in a small town in Wisconsin in some sort of trouble. The president of the bank, a man named Mahoney, was in some difficulty or other and Marcino had dealings with him.

"Marcino sent my husband out there to fix matters up and return certain securities and after that Marcino kept in touch with my husband. He seemed to have a hold on him.

"He made Frank treasurer of the Marcino Life Insurance Company in Buffalo. Then Frank came to Boston and arranged for the purchase of the Warren Bank and was made president and held that position about a month when this happened.

EQUITY IN HOMES.

"We have an equity in a dwelling house in Chicago at No. 1918 Winnemac avenue. (The Burns agents hold water, gas and electric bill receipts paid by Frank L. Taylor.)

"I have a stepson named Earl. He is fourteen years old and attends high school in Chicago. He is the son of my husband by his first wife. It was revealed today for the first time that the Marcino-Taylor outfit had a new $6,000 vault built in the First National Bank at Warren for the purpose of storing the bonds and other negotiable securities which had always been kept in the custody of the Worcester Banking and Trust Company.

The original owners of the bank in Warren which was incorporated two years ago, preferred to leave the gilt-edge securities in Worcester, but Marcino had other plans and in answer to the suggestion that there was no vault in Warren had one built.

The vault had only been completed and opened a few days before Taylor, the week president for a month, announced to the directors that business would compel him to go to Buffalo for a few days and that he might have to go as far as Chicago.

In her statement to the Burns agents Mrs. Taylor told of a letter she received from her stepson in Chicago announcing that trouble was brewing in the Ogden Avenue Bank there.

This announcement in the son's letter greatly troubled Taylor who is known to have announced that he expected soon to be transferred by Marcino from the First National Bank in Warren to the Ogden Avenue Bank in Chicago.

It was also learned today that after Taylor left the Niagara Life Insurance Company as treasurer to become president of the bank in Warren, he was succeeded by his thirteen-year-old son Earle, a high school pupil, as treasurer of the insurance firm.

In purchasing the First National Bank at Warren for the Marcino interests, Taylor said he represented the Blaine Holding Company. The law firm of Cowen & Fletcher acted for the original owners of the Warren bank in making the sale.

Mr. Fletcher, who is a bank examiner, was one of the largest stockholders in the wrecked bank.

SPECTACULAR FIGURE.

John D. Worthington, who is said to have operated with Marcino in the wrecking of a bank in Wisconsin and other deals and who is now in jail, is said to be one of the most spectacular criminals caught in years.

He is said to have exhibited a rare genius in the wrecking of banks and trust companies and in the procurement of gilt edge securities. He is said to possess millions of dollars in

Exposed Marcino

(C) Underwood & Underwood.
F. H. LA GUARDIA.

Former president of the New York Board of Aldermen believed in Marcino and joined in the scheme to boom the Niagara Life Insurance Company. Marcino's house of cards began to tumble when La Guardia learned of his past, withdrew from the company and denounced him as a crook.

his wife's name in Chicago real estate.

Worthington had as a man Friday another bank raffler who would force entrance into banks, take off the coat, adjust a green eye shade, turn on the lights and pretend to be a bank examiner working in off hours on the books.

This man is even known to have played such a desperate role with scrub women working in the bank at the time.

He would open safes and vaults at opportune moments, clean out gilt edge securities, and is known even to post them in order to cripple more safely past patrolmen on night watch and avoid danger of search.

The Directory of Directors gives the name of Hollis L. Riddle, investments, No. 50 Congress street, Massachusetts Industrial Plan, Inc., vice-president and director, Winchester (Mass.) National Bank, director. The Riddle home is on Fabrview terrace, Winchester. Riddle recently removed to No. 4 Beacon street.

PUBLIC GYPPED BY COAL MEN

Continued from First Page.

known as "independent" coal, and this is the supply which is hawked about by the speculators.

The balance is spot coal sold to highest bidders at the mines.

Eugene C. Hultman, chairman of the committee, in placing the annual overpayment by the public at $15,000,000, gets his figures in this manner:

The majority of the coal mined sells at the mines at $3.25 per ton.

The average freight charge from the mines to Massachusetts points is $2 per ton. This makes a total of $12.25 per ton to the dealers. Allowing them a profit of $1.75 per ton (regarded as reasonable) this should make the price of coal to the consumer $14 a ton.

Instead the consumer has been paying $18 a ton and up for coal, in some cases as high as $18 and $19 a ton.

Massachusetts uses 5,000,000 tons of coal a year. At $2 a ton in excess of an equitable price, $10,000,000 represents the annual sypping.

During the war, and before the war, great mountains of anthracite coal accumulated at the mines. This was known as washery coal, slate, shale and other by-products and adulterations regarded as unfit for public sale. Some of it was dumped into rivers.

Since the war, and particularly this Winter, thousands of tons of this coal was sold as high grade coal at prices regarded excessive even for high grade coal.

Although the fixed limit of ever the Independent dealers was $9.50 a ton at the mines, sometimes prices were charged which reached the total of $15 a ton at the mines. Dealers who bought this coal, when they paid their freight charges of $4 a ton, were forced to ask $20 a ton in order not to stand a loss, they allege.

When the mountains of washery coal were exhausted, enterprising middlemen dredged the rivers and resurrected the coal which had been thrown in, and sold it at high prices.

In the past few months Massachusetts dealers have received 240,000 tons of high-priced coal from the mines, priced at $9.50 at the mines. The report concludes:

"Under the prevailing system of the Pennsylvania Fuel Commission for distribution of anthracite, this large amount of high-priced coal has reduced the allotment to Massachusetts consumers of an amount of lower priced "company" coal. There is no apparent shortage of this high-priced coal.

"Undoubtedly our retail dealers intended by purchasing this coal to increase the amount of coal received by their communities.

"Their action, however, has apparently resulted only in raising the price of speculative coal and thus the price our householders must pay."

SELF CONFESSED SLAYER FREED BY COURT

Severio Calabretta admitted in Chelsea Court today that he shot and killed Felix Caporalle and wounded Felixs brother Rocco.

But he told a story of Camorra threats, a demand for money and an advance on him by the armed brothers, Felix with knife, Rocco with an automatic, that freed him in court.

Judge Cutler discharged Calabretta on charges of murder of Felix and assault on Rocco with intent to murder after Calabretta's self-defence story had been relayed to the court by an interpreter.

Calabretta lives at No. 86 Broadway, Revere. The shooting of the Caporalle brothers took place last Saturday night in front of the Calabretta home.

Felix was shot dead in his trucks Rocco is recovering in a hospital from his wound. Calabretta's story, as interpreted, was:

"These two men, the Caporalles, came to my brother-in-law's house soon after I began living there, four months ago. They were from the same town in Italy that I come from.

"They said they came to welcome me to this country.

"They called again last Saturday night after supper. They said to me: 'Come outside. We want to talk to you.' My sister-in-law advised me not to go out. I told them I was tired, it was too late and to cold.

"But they said: 'Just for a minute. Come out. We want to talk to you.' Before I went out I stepped into another room and got my revolver.

"Outside I asked: 'What do you want of me?' Then they called me 'coward.' I asked why. They said they belonged to the Camorra and must have money. I said 'I am poor. I have no money.'

"Felix drew a knife. I jumped over the fence into the yard. But Rocco pulled a revolver and said: 'You will have to die.'

"Then I said: 'Wait. I'll give you money.' I put my hand in my pocket. But I drew out my revolver and fired. I shot Rocco first and then Felix."

Middlemen Named in Coal Probe

Here is the Boston group of coal brokers taken from the list of 127 middlemen mentioned in the report of the Committee on the Necessaries of Life to the Legislature today:

H. N. Hartwell & Son, 73 Water street.

George E. Warren Corp., 85 Congress street.

Lynn M. Ranger, 141 Milk street.

William A. Mehaffey, 4 Liberty Square.

Staples & Bell, Inc., 141 Milk St.

John Tredennick, 49 Federal St.

Edward M. Alden, 79 Milk street.

Pratt Coal Company, 141 Milk St.

Butler Coal Company, 79 Milk St.

F. B. Layton Coal Co., 141 Milk St.

E. B. Townsend Coal Co., 37 Kilby street.

Frederic A. Potts Co., 79 Milk St.

Miller Coal Company, 141 Milk street.

W. H. Bradford & Co., Inc., 200 Devonshire street.

Benjamin A. Buzzell & Co., 18 Tremont street.

Coastwise Coal Company, 113 State street.

W. A. Jepson, Corp., 73 Water street.

F. W. Pray, 82 State street.

National Coal Sales Company, 120 Milk street.

Read, Pears & Miller, 141 Milk St. street.

Percy Hellner & Son, 73 Water street.

F. W. Pray (for Westlake), 82 State street.

Anderson Coal Sales Company, 120 Milk street.

New England Fuel & Supply Co., 73 Water street.

Hinckley Coal Company, 113 Water street.

Eastern Wholesale Coal Company, 79 Beacon street.

Marine Fuel & Chartering Co., 141 Milk street.

Edward Morton, 85 Water street.

York Coal Company, 141 Milk street.

Russell Coal Company, 50 State street.

Stoker Fuel Company, 141 Milk street.

Garfield & Proctor, 92 State street.

Frank S. Pratt, 33 Congress street.

Zapfler & Childs, 141 Milk street.

O'Neill & Ryan, 176 Federal street.

Atlantic Coal Company, 141 Milk street (Red sash coal).

Phelan, Storrow, Clark Fuel Directors, Own Stock in Coal Firm

Here is a little psychological story of the Three Wise Men of the East who are directors in a very profitable soft coal mining business in the West.

The United States Smelting, Refining and Mining Company owns many soft coal mines in the West.

Among its directors are:

James Jackson Storrow of the Boston banking firm of Lee, Higginson & Co.

James J. Phelan of the Boston brokerage firm of Hornblower & Weeks.

R. Preston Clark, of the firm of H. L. Clark & Co.

2 FIREMEN HURT IN ATLANTIC AVE. BLAZE

One fireman received a badly crushed right foot and another cuts of the hands today when fire, attributed to spontaneous combustion, destroyed the printing plant of Frank P. Bennett Company, Inc., in the Russia Building, Nos. 530 Atlantic avenue and No. 258 Congress street.

Damage to the sixth floor and Bennett's stock is estimated at $10,000.

Fireman John Lombard, No. 901 East Fifth street, South Boston, may lose the injured foot. It was crushed under the wheels of his own truck, Engine No. 33.

Chief John G. Tabor applied a tourniquet to Lombard's injury. "After waiting for nearly twenty minutes, Taber finally despaired of an ambulance reaching the scene and ordered Lombard taken to the Relief Station in his own car.

A member of the Protective Department was given first aid treatment for hurts to his right hand then resumed duty.

BREAK N. Y. ICE JAM TO GET IN COAL

New York, Feb. 24 (By International News Service).—A flotilla of tug boats was at work today breaking up the ice jams in the Hudson River that have hampered the shipping of coal to New York. Privately owned tugs, as well as those operating for railroads co-operated, following a request from General George W. Goethals, fuel administrator. For forty-eight hours New York was on the verge of a coal crisis. When coal for the city was finally sent, it was impossible to move it across the Hudson because of ice jams.

HARDING URGES U. S. ENTER WORLD COURT

Washington, Feb. 23 (By International News Service). — President Harding today sent a special message to the Senate requesting consent for the United States to participate in the International Court of Justice at the Hague organized under the League of Nations, subject to four reservations. The chief reservation is that participation "shall not be taken to involve any legal relations' with the League, nor "the assumption of any obligation by the part of the United States under covenane of the League."

72 ARRESTED IN BIG PANAMA DRU RAID

Panama, Feb. 24.— [illegible] city-two persons have been arrested in this city and Colon in the largest drug raid ever made by the Panama police.

New York—Three men were arrested for the theft of jewelry valued at $10,000 from the automobile of a New York salesman in New Haven. Abraham Sigerman, Samuel Greenwald and John Crowley were held.

MAYORS ASSERT COAL CRISIS ACUTE

The Mayors' Club of Massachusetts adopted a resolution today that the fuel situation in New England cities and towns is acute and "not psychological or hysteria."

This was in protest against the Washington interpretation of New England's coal troubles.

The resolution was offered by Mayor Kimball of Malden. It also said the club went on record to "make ourselves heard in Washington."

It was voted to despatch a telegram to Secretary of the Navy Denby, asking that two ice-breaking tugs be sent to open the ice-bound mouth of Cape Cod Canal so coal-laden barges could get through to Boston.

This was after Mayor Curley had told the club, at luncheon in Young's Hotel, that Boston coal dealers today had less than 13,000 tons of coal, of all grades on hand, the smallest amount since last September.

Mayor Curley also quoted Boston Health Department figures of increased deaths from lobar pneumonia and influenza.

DANGER OF WAR OVER SMYRNA BELIEVED PAST

London, Feb. 24 (By International News Service).—The "Smyrna incident," arising from the demand of the Turks that all foreign warships of more than 1,000 tons withdraw from the harbor, has been cleared and all possibility of hostilities between Turkey and the allies over it is ended, the British High Commissioner, Sir Horace Rumbold, reported to the Foreign Office today.

Sir Horace told the Turks "wished to forget the matter and hoped the allies would do likewise."

There was considerable confusion over the origin of the Turkish demand. At first it was said to have come from Angora, but later it was reported to have been issued by a high Turkish military official while making a tour of Anatolia.

An agreement was reached by the Turkish commander in Smyrna and the Allied naval commanders, but later it was reported that the Turks were demanding their demand for withdrawal of foreign warships, not only from Smyrna but from limit harbor as well.

SOCIETY WOMAN FOUND A SUICIDE

Baltimore, Feb. 24.—The body of Miss Mary Wilson Ward, prominent socially, was found today in Jones' Falls, solving the mystery of her disappearance yesterday en route from her home to the office of her bankers. Police believe she committed suicide. She was forty-five years old, daughter of Mrs. Henrietta Ward and the late Henry Ward.

FIND PIPE FROZEN IN MINE HORROR PROBE

Santa Fe, N. M., Feb. 24.—The pipe line of the sprinkling system in the No. 1 mine at Dawson was found frozen for five days prior to the explosion of February 9 which killed 126 men, according to a report made to Governor Hinkle today by W. W. Riedon, State mine inspector.

ITALIAN MASONS QUARTERS WRECKED

Turin, Feb. 24.—The headquarters of the Scottish Rite Free Masons here were wrecked during the night. The furniture was demolished and books, registers and emblems stolen. The raiders wrote on the walls: "Remember, St. Bartholomew's night."

CARPENTERS VOTING ON $9 A DAY SCALE

Springfield, Feb. 24.—Locals of the carpenter's union in this district, it was stated today, are now voting on the proposal to demand an increase in wages from $8 to $9 for an eight-hour day, effective May 14. It is believed that the demand will be overwhelmingly in favor of the increase.

SHOOTS PAYMASTER AND GETS $20,000

Cambridge, Ohio, Feb. 24.—A lone bandit this afternoon held up and robbed Harry Moss and John Lanning of between $20,000 and $25,000 of payroll money belonging to the Akron Coal Company. The bandit escaped after shooting Moss in the left shoulder.

HANDY BAG COUPON

No. 15 Clip It Now!

AFTER ANNOUNCEMENT OF REOPENING OF HANDY BAG SALE, present this coupon, with two others clipped from the Boston American on consecutive days, with 33 cents, at the first floor of the Boston American, No. 80 Summer street, and receive one of Boston's New Handy Bags.

(Note—If you want it sent by mail send 5 cents extra. Address Handy Bag Dept., Boston American. Do NOT mail postage stamps as cash.)

If You Need Coal, Just Drop Note to Harding

Want any coal?

Write direct to President Harding at the White House, Washington.

Official White House spokesman has put the situation thus:

"If we don't know about these cases we ought to."

This was in reference to the New England coal shortage, which was described in Washington dispatches the other day with the nifty adjective "psychological."

This was after Chairman B. H. Meyer of the Interstate Commerce Commission had told the President what's what in New England coal—as Mr. Meyer viewed it from Washington

The roar of wrath that went up from New England's coalless homes is still rocking the Federal authorities. Today comes the invitation to write your troubles to the White House. The I. C. C. will be ordered to take care of such cases.

Now for pen and ink and a special delivery stamp.

REP. GALLIVAN STIRS UPROAR

Continued from First Page.

prohibition enforcement act, had declared that recently a "dry" member of the Senate had become "too drunk to answer a roll call," and had "to be restrained by two of his colleagues from getting on the floor."

Representative Blanton, Democrat, Texas, sought to object, on the ground that Mr. Gallivan was transgressing the rules of the House in thus referring to a senator, but he was shut off by a wave of applause and insistent demands for "the regular order," which was the remainder of Mr. Gallivan's address.

CAUSES AN UPROAR.

The Texas member stood his ground, however, and Mr. Gallivan retorted that while he could not under the rules of the House criticise the legislative acts of a senator, he was not talking about a legislative act.

Mr. Blanton was insistent and Mr. Gallivan reminded him that Representative Upshaw, Democrat, Georgia, a "dry" leader, recently had assailed "half the members of Congress" in relation to alleged violations of the Volstead act.

"If the language with reference to the drunken Senator, who is a friend of my friend from Texas, hurts his feeling," Mr. Gallivan shouted above the uproar, "I will withdraw my remarks."

BLANTON MAKES REPLY.

"He is not a friend of mine," replied Mr. Blanton, who insisted that Mr. Gallivan's words be taken down so the house could pass on whether they were in order.

Representative McArthur, Republican, Oregon, who was presiding, ruled that Mr. Blanton was within his rights in making this demand, but the incident was closed with the withdrawal of his remarks by Mr. Gallivan.

DRUG FIRM HEAD UNDER PROBE

Continued from First Page.

under oath that he had never been convicted of a felony.

Investigation by the department revealed the fact that Murray had been sentenced to the Middlesex County House of Correction in 1917 to a two-year sentence after he had pleaded guilty to a charge of perjury. Today the department officials secured the record of his commitment to jail. An inspector talked with the Somerville police who arrested Murray in 1918 on the polygamy charge, and also talked with the divorced wife of Murray who brought the charge of polygamy against her husband in 1916.

Murray, after reading in the Boston American the story of his amazing rise to the head of the new $1,000,000 drug corporation, visited Chief Inspector White of the Department of Public Utilities at the State House.

According to the officials, Murray admitted his jail experience, but pleaded ignorance in denying falsely to the application for registration as a stock salesman.

The new drug corporation which Murray heads has an elaborate suite of offices at No. 185 Devonshire street. Two of its floors are occupied. One by Murray, the other by Miss Winifred C. Cawley, treasurer of the new corporation.

The Inter-State Drug Company, Inc., has applied to the Department of Public Utilities for permission to sell 2,000 shares of preferred stock in the organization at $100 a share. The sale of the stock is to be held up because of the lack of information.

The "Blue Sky" officials sent a questionnaire to Murray some time ago, asking for information regarding the financing and other details of the proposed drug company. No reply has been received, according to officials. Until the reply is received there will be no sale of stock.

The new company's proposes, according to the information given the Public Utilities Department and a circular sent out by the company, to deal in drugs, candy, tobacco and other articles that drug stores carry. It proposes to purchase a large wholesale drug company and then establish a chain of retail stores which will be supplied by the central wholesale organization.

Sunday Services

CHRISTIAN SCIENCE

THE FIRST CHURCH OF CHRIST, SCIENTIST, 175a Mother Church, Falmouth, at Franklin Union Hall, Cor. Berkeley and Appleton sts., 3 p. m. Subject of lesson sermon, "Mind." Sunday school 10:45 a. m. Testimonial meeting every Wednesday evening, 7:30.

FORUM

COMMON Cause Forum: Will discuss "The Patriotism of the Parochial Schools," at Franklin Union Hall, Cor. Berkeley and Appleton sts., 3 p. m. Sunday. Open to the public. Admission free. Questions and platform free to all.

LECTURES

I—S—S—A—Regular services by the International Spiritualists' Association in STEINERT HALL, 162 Boylston St., Boston, EVERY SUNDAY at 3 p. m. Lecture Sunday, Feb. 25, by A. E. MacMILLAN of Brooklyn, N. Y. Topic: "Life, Death and the Hereafter." You are cordially invited. Seats free and no collection.

"AQUARIAN MOVEMENT," 687 Boylston—3 p. m., "Why Planet Law Governs All Events in Life." Mornings daily. Dr. Smallwood.

MISSIONS

UNION Rescue Mission, 3 Dover st.; F. W. Cain, supt.; services every night at 8; 800 big electric eigs. All welcome.

SPIRITUALIST

1078 MASS. AV., Cambridge—Independent Spiritualist Alliance Church, Inc., Rev. C. M. Curtis, pastor. Sunday services 3 and 7:30 p. m.; mid-week service 7:30. A cordial welcome to all. Conducted by the pastor.

MISS ZITA 340 TREMONT ST. Readings Daily Parlors 1-2-3

MRS. M. MURTAGH, 23 Dartmouth st. Reading daily; 12-9; circles Monday 8 p. m. Tel. 1294-M Copley.

MRS. MARSH, MEDIUM

READINGS daily, 691 Tremont st.

246 Huntington ave., Mrs. Grant Wasson. Circles Sun., Wed. and Fri. at 7:30 p. m. Private readings. Tel. Cop. 9433-J.

13 DUNCE PL., Madam McGregor. Circles Wed. and Fri. at 8 p. m. Private readings by appointment. Hours 10-12 a. m.

ADVERTISE YOUR WANTS IN THE BOSTON AMERICAN

BOSTON AMERICAN
LARGEST EVENING CIRCULATION IN NEW ENGLAND
NIGHT EDITION
BOSTON, SATURDAY, FEBRUARY 24, 1923

RICH MEN LEADERS OF HAVERHILL BOOZE RING

Today

Talks to Death
A Widow Burned
Why Not Fix Prices?
A Greatest New York
—By Arthur Brisbane—

Copyright, 1923, Star Co.

THE SHIP subsidy bill appears to be dead, thanks to the talking Senators. A nation without shipping is like a business without any delivery system.

Such a nation, its farmers, manufacturers and business men, in days of war are at the mercy of nations that have ships.

However, in spite of the President's good fight, for which the people should be thankful, the talking Senators have their way for the present.

To explain their talking later on may not be as easy for them as the talking was.

A TELEGRAM FROM Calcutta tells of a young Hindu woman of high caste, defying the British law against "suttee," having herself burned alive with the body of her husband. That shows the power of fashion. The things began perhaps through compulsion when some jealous husband decided that his young wife should not outlive him. Then it became fashionable. When the husband died the unfortunate woman mounted the funeral pyre, lay down beside the body of her husband, while her relatives gathered around to silence her cries with their howlings, or to push her back into the fire in case she tried to get out. Often drugs made the burning alive easier.

THE BRITISH have stopped that in India, except here and there, stopped also the marriage to old men of girls ten years old and younger. Incidentally, English rule has increased the population of India by a hundred million. Whether that is a good or bad thing, decide for yourself.

COTTON WENT up, wheat down. Where one class of farmers hear good news the other bears bad news. Why can't this country stabilize the prices of life's necessities, at a fixed, fair and profitable figure?

Englishmen that own the diamond mines of South Africa are able to keep up the prices of diamonds. Others are able to keep up the price of rubber and of nitrates. Why shouldn't this country, with half of all the gold in the world, with eighty per cent. of all the credit in the world, be able to guarantee fair prices to farmers that bring the real wealth out of the soil?

IT IS PLANNED to extend the city of New York fifty miles east and north, adding five thousand square miles to the city. As well include all Long Island, which will be one great city and suburb eventually. If New York keeps growing for another century it will be bigger than any of the nations on earth now, with a few exceptions. Forty millions of people will be crowded into the five thousand square miles. But that may not happen. Dinosaurs vanished after reaching a certain size. Cities, thanks to flying machines, will probably do the same.

IF YOU SMOKE a cigarette in public in Salt Lake City you are locked up. That law will pass, and you may see Legislators trying to encourage the use of tobacco—a mild evil to discourage the use of deadly drugs. Once in this country it was against the law to kiss your wife on Sunday. Now, with divorce courts in full swing, the chief difficulty is to make men and women stay married long enough to become really acquainted with each other. Problems change.

MR. DAWES, earnest and emphatic Chicago financier, is agitated about the "blocs" in the Senate. He thinks they are unpatriotic and breed demogogy. But Mr. Dawes is practical as well as eloquent, he must know that only one bloc has any power in the Senate. That is the financial bloc. No need getting excited about any other than that bloc, which in the long run has its way with legislation.

The farm bloc is really disliked because it presumes even to question the supremacy of the Wall Street bloc.

A DISPATCH from Paris suggests that Italy may send 100,000 workmen to Ruhr to work in the mines and factories and

Continued on Page 6, Column 1.

THE WEATHER

Boston and Vicinity: Increasing cloudiness, probably light snow late tonight or Sunday; rising temperature; moderate to fresh south and southwest winds.
Sun rises at 6:39; sets at 5:16.
Moon sets at 1 p. m.
High tide at 3:10 a. m.; 3:40 p. m.
Temperature: Maximum, 9 at 1 p. m.; minimum, 4 at 7 a. m.; average 7.5.
Light at ports are at 5:15 p. m.

Harding Ship Subsidy Bill Dead

'FUNERAL' ARRANGED IN SENATE

Lenroot Causes Disturbance by Demanding Hasty Interment

Washington, Feb. 24 (By International News Service).—The ship subsidy bill, battered by ten weeks of bi-partisan attacks in the Senate, was struck its death blow this afternoon when administration leaders formally announced they would agree to toss it away to a legislative death Monday.

An effort to arrange an amicable agreement on the legislative funeral, however, brought a new clash when Senator Lenroot, Republican, Wisconsin, objected to a request which would have killed the bill shortly after 1 o'clock Monday. Lenroot declared he was in favor of holding the "funeral" today.

"FUNERAL" MONDAY.

The Senate finally recorded its agreement to hold the "funeral" Monday afternoon. It followed a vote on which administration forces won 46 to 36 in their efforts to bring the subsidy back before the Senate for immediate consideration.

After a conference with Senators La Follette, Republican, Wisconsin, and Robinson, Democrat, Arkansas, leaders of the "death battalion," Senator Curtis asked unanimous consent for a vote on the Jones motion, taking the subsidy under consideration for 1 o'clock Monday afternoon with a proviso that a motion to recommit it would follow immediately.

The filibuster leaders urged this be accepted, but Lenroot objected. The attitude of administration leaders was one of complete defeat during discussion of the proposed agreement.

BAKERS SURRENDER.

"Will this be a final test vote on the bill?" Senator Pittman, Democrat, Nevada, inquired.

"That is what it will be," replied Senator Curtis.

"Will the Senators who favor the bill join in voting to recommit it?" asked Senator Harrison, Democrat, Mississippi.

"I don't know," replied Jones. "I'll vote to take it up and immediately afterwards vote to take up another bill, preferably the Ladd 'Filled Milk' bill. I am ready to vote now, as I recognize the fight is ended, and I see no reason for further delay."

Telegraph Briefs

New York, Feb. 24.—A warehouse, owned by the Andrew Pagone Paper Company, was wrecked by fire. Two firemen were injured. The blaze started in a bundle of waste paper.

Middletown, N. Y.—William Forest Stratton, seventy-eight, for many years president of the Mobile, Jackson & Kansas City Railroad, is dead.

Oldtown, Me.—Ira B. Pinkham, was nominated for mayor by the Democrats without opposition. He was mayor in 1920.

Aboard U. S. S. California, in Southern Pacific (By A. P.).—The battle fleet having solved its war problems successfully, sail today for Port Culebra, Costa Rica. It will reach Panama Monday.

Washington.—Senator Underwood of Alabama, Democratic floor leader in the Senate, may again be a candidate for the Democratic Presidential nomination. He has informed friends that he will give "careful consideration" to candidacy for the 1924 nomination.

CONFESSES HE SLEW BROTHER

Connecticut Man, Lashed by Conscience, Admits Crime After 10 Years

Portland, Conn., Feb. 24.—Mrs. Carl Louis Sjogren, wife of a poor shoemaker, was an inmate of the State Asylum for the insane in January, 1913, when the body of her fourteen-year-old son Gustaf was found underneath a heap of rocks in a quarry, dead from four bullet wounds.

Ten years have passed and Mrs. Sjogren is still oblivious in the insane asylum across the river. Yesterday Burt Thompson, High Sheriff, brought her other son, Joseph, now aged twenty-nine, from Hamilton, O., to Portland and arraigned him on a charge of murdering his brother.

The prisoner, who gave indications that his own mind may be affected, waived examination and was bound over to Superior Court.

WANDERER 10 YEARS.

The lashings of the prisoner's conscience proved more effective than officers of the law in bringing him back to the scene of his alleged crime. After ten years of wandering around the country, in which he went from Maine to California and half way back across the continent again, he gave himself up to the police of Hamilton, O., last Saturday. A letter, which he mailed to his father here on that day, disclosed something of the mental torture the man had endured.

"Dear Dad," it read, "I am going to give myself up today, the 17th. I am sick and don't want to see a doctor. I spent one year at San Quentin, Cal. Your son, "JOSEPH."

Deputy Sheriff Axel W. Hanson received a telegram from the high sheriff of Butler County, O., reciting that Joseph Sjogren had gone to the police of Hamilton and confessed killing his brother ten years before.

High Sheriff Thompson, accompanied by a member of the State Police, made the trip to Hamilton to get the prisoner.

SLAIN AT NIGHT.

The mother had been in the asylum for several years when the father left his two sons alone in the house to go to a meeting ten years ago. Boys coming home from church the following Sunday stumbled across a protruding foot and found Gustafs body in the quarry.

Searching parties had been scouring the surrounding country for two days for a trace of both boys, when a conductor of a trolley car running to Hartford told of seeing Joseph the night of the murder. He was traced to Maine and further trace of him lost until the telegram and letter arrived from Hamilton.

He was working his way back East to give himself up when he shortened the process by surrendering in Hamilton.

RAID MAINE DRUGGIST, SEIZE FOUR STILLS

Bangor, Me., Feb. 24.—Bonds totalling $8,000 were imposed in the Municipal Court here today in the case of Daniel J. Flynn, raids on whose drug store and home in South Brewer resulted in the seizure of four stills and a large quantity of alcohol. Flynn's prescription clerk, Benjamin Sickles, was held under $1,000 bonds. In making the raids, officers discovered that large quantities of a commercial product had been re-distilled to make pure alcohol.

BUOY FROM CANADA DRIFTS ACROSS OCEAN

London, Feb. 24.—A whistling buoy, which was reported lost from the St. Lawrence River a year ago, has been washed ashore at Bryher one of the Scilly Islands. It is 30 feet in circumference and 12 feet high. Twenty years ago a similar marker drifted to the same islands from the Mexican coast.

Look at the ice in Boston, where the mercury was 4 above today, and then imagine this scene in Bermuda, where Mr. Phelan is going. The coal administrator isn't sad, as you can see by his photograph. Got any coal? Going to Bermuda?

TODAY, COLDEST OF WINTER; UP TO 40 SUNDAY

Fuelless New England experienced today the coldest weather of the Winter.

North Burlington, Vt., is the coldest place in the United States with a low of twelve below zero.

North Concord, Greenville, Me., and points in northern New Hampshire press closely for the distinction with temperatures of ten below zero.

Boston, comparatively speaking, is quite warm, having again (comparatively speaking) the high reading of four above at 7 o'clock this morning. This was the record of the cold snap.

Comparative readings, yesterday and today:

	Friday	Today
2 A. M.	21	7
1 A. M.	22	8
3 A. M.	21	7
4 A. M.	20	6
5 A. M.	19	5
6 A. M.	18	5
7 A. M.	12	4
8 A. M.	16	7
9 A. M.	20	9
10 A. M.	21	11
11 A. M.	23	13

Other temperatures reported at 8 o'clock are:

Cool'dge Corner	5
Revere	3
Medford	6
Brighton Centre	7
Roxbury Crossing	8
Melrose Highlands	8
Malden	8
Everett	8
Central Square, Cambridge	9
Chelsea	10
Melrose	10
North Burlington, Vt.	—12
North Lexington	—12
North Concord	—10
Greenville Me.	—10
Burlington	—6
West Acton	—4
Concord Centre	0
Arlington Heights	6

Cheer up! The worst is not yet to come. It has passed.

Weather Forecaster Smith says so. He predicts that the mercury will mount through the day and tomorrow will register around 40.

And he expects that the sixteen-mile-an-hour wind that whistled through Boston streets and enhanced the bitterness of the cold will subside to a listless breeze.

New York, Feb. 24 (By International News Service).—James J. Phelan, Fuel Administrator for Massachusetts, was among passengers sailing for Bermuda today on the Royal Mail Liner Araguaya. "I am leaving coal, the cold and the newspapers all behind me," declared Mr. Phelan. "I have nothing to say about anything." Mrs. Phelan accompanied her husband.

Psychologically speaking, this is a great time to go to Bermuda.

The official temperature at Boston, 7 o'clock today, was 4 above zero. At North Lexington, within a dozen miles of Boston, the temperature was 12 below zero. At Bermuda the average was 65 above.

James J. Phelan, State Fuel Administrator, sailed for Bermuda today.

Anybody wishing to reach him by mail, on the subject of empty coal bins, may do so by addressing him at the Princess Hotel, Hamilton, Bermuda.

Struggling hard to keep from succumbing to gooseflesh, the chilled reporter quotes herewith from a brochure published by the Bermuda government—the Official Tourist's Guide Book—entitled (ouch) Bermuda—Nature's Fairyland:

"Between Bermuda and the mainland flows the belt of warm water known as the Gulf Stream. Its influence upon the climate of the islands is vital and beneficial. Frost, snow, fog or ice-laden winds are unknown in Bermuda. Thus, when winter grips the North American continent, when gray skies predominate, and all vegetation is dormant, Bermuda rejoices in a balmy, semi-tropical atmosphere, brilliant sunshine, a country ablaze with flowers —"

Stop! For God's sake close that window!

TODAY'S NEWS IN EUROPE

GERMANY

Berlin—French troops boarded the Berlin-Cologne Express and seized twelve billions of marks consigned to the Reichsbank.

TURKEY

Constantinople—In a note on the Lausanne Treaty the Turkish government tells the Allies it "reserves liberty of action" in case National Assembly at Angora refuses to ratify the pact.

IRELAND

Dublin—Confidence that "Irish violence will end within a few weeks" was expressed by President Cosgrave of the Dail Eireann in a letter congratulating Kerry Republicans who surrendered this week.

DR. MacARTHUR, NOTED PASTOR, DEAD AT 82

The Rev. Dr. Robert Stewart MacArthur, who for thirteen Summers took the pulpit in Tremont Temple, is dead at his Winter pastorate at Daytona Beach, Fla., of acute indigestion.

Dr. MacArthur, who was eighty-two, was for forty-one years pastor of the Calvary Baptist Church of New York and was president of the Baptist World Church Alliance. His son, the Rev. Kenneth MacArthur, is pastor of the old Cambridge Baptist Church at Cambridge.

Despite his advanced years, Dr. MacArthur was active in church affairs up to within a few weeks of his death. He was without a peer as a pupil orator in the United States. A Scotchman, with a constitution of iron, he held for more than two score years the most remarkable pastorate in the history of the Baptist church in America.

A man who pleaded with the Czar of Russia in the interest of his church, who led the Baptist World Alliance, who refused an ambassadorship to China, he was one of the most interesting characters in American ecclesiastical life.

2 HURT AS BLAZE SWEEPS HOTEL

South Norwalk, Ct., Feb. 24.—The Clifford Hotel, one of the landmarks of the city, was badly damaged by fire today, with a loss estimated at $125,000 to $150,000. Between 35 and 40 guests made their way in safety from the burning building, a four story brick structure. Two guests who were ill in bed were carried out.

Harry Landers, a fireman, was hurt when he fell 25 feet. Stephen Higgins, janitor of the hotel, was rescued, overcome by smoke, from the roof.

Hartford—Edward W. Morley, noted chemist, died today after a month's illness. He was born in Newark, N. J., eighty-five years ago.

12 BILLIONS ARE SEIZED BY FRENCH

Berlin, Feb. 24 (By the Associated Press).—French forces boarded the Berlin-Cologne express near Hengsley and confiscated a consignment of 12,000,000,000 marks and plates belonging to the Reichsbank, it was announced here this afternoon.

Hengsley is about thirty miles northeast of Dusseldorf and seven miles directly south of Dortmund, on the edge of the Ruhr occupied area.

Essen, Feb. 24 (By International News Service). — Traffic between Coblenz and nearby towns was paralyzed today by a strike of German railroad employes. The Germans claim that they will not return to work until the Moroccan troops are withdrawn from Coblenz. Moroccans, in a burst of excitement on Friday, fired more than sixty shots, wounding two German rail employes who had just brought a train into Ehrenbreitstein from Niederlahnstein.

General Fournier, commander of the French troops in Essen, has denied German Red Cross workers a permit to visit former Mayor Schaefer and other prisoners, who were recently sentenced by a French military court. The German officials are said to be suffering from vermin and lack of nourishment.

General Fournier, according to the Germans, sent word that if the German Red Cross attaches "wished to be charitable, they should visit the French wounded."

"CARUSO NO. 2" OFTEN ANGRY; LOSES WIFE

Reno, Nev., Feb. 24 (By International News Service).—Charges that temperamental outbursts on the part of John Charles Thomas, known as the "second Caruso," caused her to drop in weight from 130 to 102 pounds won a divorce here today for Mrs. Ruby Thomas. She said Thomas had tossed her pet cat out of the fifth-story window of their Riverside drive apartment, New York, and had threatened to do likewise with her.

RAIDS BARE MOONSHINE SYNDICATE

Rich Owners Are Said to Be Reaping Fortune in Sale of Their Hootch

Haverhill, Feb. 24. — "A Moonshine Ring," composed of men of wealth, is operating stills in the Scotland Hill section of this city and selling the product in Lawrence, according to Walter Sullivan and John Hall, Federal Prohibition Agents.

This ring, they assert, is making a fortune weekly and is dealing in hundreds of gallons of liquor almost daily. Some of this, they think, goes to other cities.

For the third time in a month the agents, with Sergeant William Garvin, conducted a raid in this section and seized two 150-gallon stills which they claim are owned by the ring.

The distilling plant was located in the home of Frank B. Blair of Lowell avenue. While the raiders were in his house one still turned out two eight-quart pails. He was fined $100 today.

John Ritchie of No. 145 Common street, Lawrence, and Hajnal Kakokian, also of Lawrence, were fined $100 and $50 each for illegal possession of liquor. They were caught in the raid which came about as result of the arrest of Morris Ring of Lawrence.

Ring was caught on Juniper street with seventy gallons. After a grilling by the Federal agents he confessed having obtained the whiskey on Lowell avenue. Sargent Garvin then searched around until he found the still. A warrant was then obtained.

Sixty-five gallons of moonshine and thirty-five barrels of mash were seized with the two 150-gallon stills and other equipment, valued at $2,500.

CASHIER DYING AFTER BANK HOLDUP

Steubenville, O., Feb. 24 (By International News Service).—Assistant Cashier H. D. Price is dying with a bullet through his heart, the result of his heroic efforts to foil two bandits who entered the People's National Bank at Mount Pleasant, near here, today, shot Price and escaped.

Two shots were fired at Miss Lydia Shannon, the bank stenographer, the only other person in the bank at the time. She collapsed.

After fatally wounding Price the bandits looted the bank, jumped in an auto, and drove off at full speed in the direction of Canton. Prior to entering the bank, all telephone wire leadings from the little town of 750 people were cut.

The car bearing the bandits was seen speeding through Harrisville, west of Mount Pleasant, shortly after the robbery.

All Mount Pleasant physicians were ill and a doctor from Martin's was called to attend the wounded cashier.

BARGE WITH 3,600 TONS ON WAY TO HUB

Somewhere in the offing near Provincetown a Philadelphia & Reading coal barge is poking its way through ice and heavy weather with 3,600 tons of anthracite coal for Boston householders. The barge left Philadelphia February 3, and was due here three days later.

The tug Patience started off with the barge alone but was forced to dock at Vineyard Haven Feb. 11 with engine trouble. Repairs were made at New Bedford and the journey started again. Three times the Patience started and was forced to return to Vineyard Haven. Finally the tug Germantown was sent from Boston and the barge started out early yesterday.

Much relief was expected with the arrival of the barge. The coal was to be apportioned in 500 and 1,000-pound lots to 10,000 Boston families who are in desperate need of fuel.

POLES ASK LEAGUE EXPEL LITHUANIA

Warsaw, Feb. 24 (By the Associated Press).—A demand that the League of Nations apply all possible sanctions to Lithuania, including exclusion from the League, for aggressions in the neutral district of Vilna is made by Poland in a note to League headquarters.

The note, sent through Professor Simon Askenazy, Polish delegate to the League Council, points out that the alleged aggressions took place while Poland was occupying the district in compliance with the orders of the council.

GLUCK TELLS HOW FUREY'S PAL GOT AWAY WITH THE BONDS

VANISHES WITH 300 SHARES

Surrendered the Loot Before He Found Out They Were Posing as Detectives

Joseph Gluck, New York bond thief, in the third instalment of his confession, published today, gives further interesting details of the manner in which he charges Big Ed Furey, alleged robber of bootleggers and pal of "Nicky" Arnstein, and the "Count" induced him to surrender money and bonds before he discovered that they were only masquerading as detectives.

"I went up town with them," Gluck continued. "I went up to Tremont avenue to a notary public and I signed over the Stutz car to Furey.

"And I went up to the bank and got the money out, and they gave me $250 back out of the $2,000. That left them $1,750 that I gave them. The Count got the money and the ring.

GIVES UP BONDS.

"Well, then I went back and Furey said he had to go downtown with Adler, and the Count said: 'I will meet you down at headquarters.' He said: 'I want to speak to Joe a while.' He said: 'Here is your only chance; I am going to treat you white. If you have got any more stock certificates hidden away or anything like that let me know.'

"Later on, I did tell him I had some. He said: 'I have got a place out in Philadelphia where I can dispose of them. I can get 70 or 80 per cent. for them.'

"I had them hidden in an attic up in the house. We went to Mount Vernon. Furey and Adler went downtown. I went up with and I got the certificates and handed them over to the Count. He said: 'I will let you know in a day or two.'

FINDS HE WAS DUPED.

"You handed over to him 200 shares you have told us about?" he was asked.

"Yes, that is all I handed over; that is all I had. I had them left over from the time of the Sullivan case. They were gotten long before that, see. Nick Cohen and Nick Arnstein went away without letting me know anything, right after the Sullivan case and I didn't know where they were."

The Count sent one telegram to Gluck from Philadelphia and then vanished.

"I went to the garage and asked the name of the man I turned the car over to. The garage man said 'Furey.' I said: 'Where does he live?' He said: 'At the Salvation Army Hotel on 74th street.' I went up and found out that he wasn't a detective.

"There is a photo place called the La Salle Photo where Adler generally goes. I went up to find out if Adler had any money. They told me he had just been in with $900. I knew he didn't have any money before that. I suspected then what was going on. He had $900 and this fellow Furey, no detective, and the Count sent one telegram and no more. I went down to Furey and he said: 'Well, I am no detective, but you can do nothing. What do you know about that? You made me out a hill of sale. You can't do anything now.' After that I went to see a lawyer."

2 FACTIONS OPPOSE NEW MILEAGE PLAN

New York, Feb. 24.—Two factions were making plans today for and against the Interstate Commerce Commission order providing interchangeable mileage books at a reduced rate of 20 per cent, effective March 15. Officials of the Eastern Railway Presidents' Conference talked of mass meetings in the larger cities to tell the people of their claim that the order is discriminatory. Committees of the National Council of Traveling Salesmen's Association were planning an opposition campaign of education.

MAILING HANDY BAGS

DAILY SCENE IN BOSTON AMERICAN OFFICE

Three of the many young women who are putting your handy bag into the mail. Bag after bag is mailed daily in answer to the flood of orders from Boston American readers. A total of 4,000 bags were sent to the postoffice in a single day.

HANDY BAG SALE REOPENS IN FEW DAYS

Are you ready for the reopening of the Handy Bag sale at the Boston American office?

It's almost here. The announcement of the reopening will be made in a day or so, probably Monday.

There is bound to be a tremendous rush for the bags, judging from the flood of queries that has poured in, so here is a tip to the wise: Get in early. If you haven't got your three coupons from three consecutive issues start clipping now.

DO NOT DELAY.

Do not delay for delay may be fatal. This offer will not hold for ever. It must stop some day. As fast as the bags are made and shipped to the American the supply is exhausted by the unprecedented demand of the public.

In this issue there's a coupon. Get your scissors now and cut it out. You're entitled to a Handy Bag and that's the only way to get one.

More than 15,000 persons have already received their bag.

ORDERS FLOOD MAIL.

Each day the mail brings in orders for more and thirty girls are working day and night to keep ahead of the orders. Letters are arriving from every nook and corner.

In the New England States, four thousand bags were sent out in a single day.

Six Handy Bag manufacturers are working day and night to keep up the supply, but the demand exceeds the supply. For this reason the counter sale was suspended. The bags will be sold over the counter in a few days. At the next sale arrangements have been made to supply 2,500 bags each day.

HEAVY QUAKE IS RECORDED AT WASHINGTON

Washington, Feb. 24.—Another heavy earthshock, apparently centering in the same locality as the tremendous quake that shook the Pacific on February 3, was recorded early today on the seismographic of Georgetown University.

The tremors began at 2:46 a. m., and continued until 4:30 a. m., reaching their greatest intensity between 3:15 and 3:29 o'clock.

Father Tondorf, in charge of the Observatory, estimated the distance from Washington at 2,400 to 2,500 miles, and said the direction apparently was "west by south."

Cleveland, Feb. 24.—The seismograph at St. Ignatius College Observatory recorded "a moderate disturbance" starting at either 2:55 or 3:04 a. m. today, reaching greatest intensity at 3:31 a. m., and stopping at 4 a. m., Father Odenbach, head of the observatory, said.

The shock was at a great distance, possibly 6,000 or 7,000 miles, possibly between Asia Minor and Japan, Father Odenbach said.

"BIG TIM" SURRENDERS AND GOES TO PRISON

Chicago, Feb. 24 (By International News Service).—"Big Tim" Murphy, labor leader, ended his game of hide and seek with Federal officers today when he surrendered himself at the United States Marshall's Office. Murphy will be taken to Leavenworth to begin serving a four-year sentence for complicity in the $350,000 Dearborn Station mail robbery.

MARY GARDEN IS SAILING TO SEE HER DOG, ZIZI

New York, Feb. 24.—Mary Garden, prima donna and manager of grand opera, tripped lightly through theatrical criticism, dogs, politics and the League of Nations in a chat with reporters before the Adriatic sailed today for a cruise through the Mediterranean.

UNDERWOOD ON BOARD.

"I am dumb," said Mary when asked for her political views. "All I know is that Oscar Underwood is on board and he may be a Presidential candidate."

The Alabama Senator was slumbering heavily in his cabin. His wife guarded the door.

"We are taking the cruise so that the Senator may have a complete rest," she whispered to newspapermen through a small opening.

Sounds from the cabin indicated that the senator had started early upon his recuperation program.

Miss Garden has been enjoying a three weeks' vacation taking in the New York shows.

After she had given her opinion of what was the most moral play on Broadway, she was asked what she considered the most immoral. Reflecting for a moment, she replied with a twinkle in her eye:

HAMLET "IMMORAL."

"John Barrymore in Hamlet. Nothing can be more immoral than killing one's own brother, especially tripping poison in his ear."

Then Mary skipped to dogs, explaining that the Adriatic "goes to my very back door at Monte Carlo, and I can look up at my kitchen window at Monaco and see my dog."

Carries Wounded Man in Coffin to Hospital

Nashua, N. H., Feb. 24.—When officials here received word that Adam Ware had committed suicide at the Miss Mary Marsh farm, in Litchfield, Medical Referee William E. Reed dispatched an undertaker, Victor A. Gagnon, ex-service man.

Locating Ware in a loft at the barn, Gagnon found him not dead, but covered with blood from a wound made by an axe in his wrist.

Gagnon tourniqueted the wound, packed Ware in his undertaker's death casket and made a flying trip to Memorial Hospital here. Ware will recover.

At the window, yelping his head off to welcome me.

"I don't lug him around. I never could understand why women lug dogs around anyway. I keep Zizi at home with the cook, where I dare say he'd much rather be, anyway."

After the prima donna had tersely stated her views on politics, she was asked her opinion of the League of Nations.

"Isn't that a mess!" she asked. "It's quite a joke."

Miss Garden said that she had had a most intense and successful season and that she would be in the United States seven months next year.

ITALIAN SCHOONER AND CREW OF 15 LOST

London, Feb. 24 (By International News Service).—Lloyd's Marine Insurance Agency was advised today that the Italian schooner Nelvetia had been lost at sea with a crew of fifteen men.

SERGE BLAMES ISADORA'S THIRST

Berlin, Feb. 4 (I. N. S.).—Serge Essenin, husband of Isadora Duncan, the famous classical dancer, who is in Berlin on his way back to Russia from Paris, declared today that his married happiness was disrupted by Isadora's thirst.

"I love Isadora madly, but she drank so much I could not stand it any longer," said Serge. "It is like clear of ice.

the United States which we recently visited. I could not stand that either. America is like the ashes of a cigar lighted in Europe."

Essenin was persuaded to return to Russia after a wild scene in the Crillon Hotel at Paris, during which Isadora's suite was wrecked at 4 o'clock in the morning.

MAINE ICE FLOES WRECK FISH WEIRS

Eastport, Me., Feb. 24.—Ice floes three feet thick, passing out of the St. Croix River have carried off fishing weirs and caused damage of many thousands of dollars to Canadian and American herring fishermen. Further damage is anticipated before the river is finally

If You Thought

you were single and then suddenly discovered that, through a foolish prank, you were married to the man you hated most—

What Would You Do?

In Madeleine Buchanan's great story, "New Gateways," Rita Morgan faces this situation.

What Did She Do? Get the February 24th number and read how she escaped lifelong unhappiness.

LOVE STORY MAGAZINE
STREET & SMITH CORP., *Publishers*
15c NOW ON SALE AT ALL NEWSSTANDS

The WEEK'S BUSINESS in NEW ENGLAND

MILLER PLACES THE WINNING MAN TENTS Awnings Canvas Goods Largest Dealers in New England
Decorations Flags Bunting Canvas Covers.
TEL. RICH. 873

TRIMO IS THE WORD
for Pipe and Monkey Wrenches and Pipe Cutters

RUSSWIN
The word guarantees safety in locks and quality in Builders' Hardware.
Chandler and Barber Company
124 Summer St., Boston

D. E. Coleman, Pres. & Treas.
J. C. COLEMAN & SONS COMPANY
General Contractors
1620 Tremont St. Boston

MURRAY ENG. CO.
Stationary & Marine Eng.
Marine Railway, Dock and Storage
61 Sumner St., E. Boston

BOSTON PAPER BOARD COMPANY
SCHOOL PAPER
PAPER BOARD
PAPER STOCK
161-169 Albany Street
Tel. Beach 3942

C. BOWEN
MOTOR TRANSPORTATION AND GENERAL TRUCKING, MACHINERY AND SAFE MOVING. 51 SUDBURY STREET, BOSTON, MASS. TEL. HAYMARKET 220.
PROVIDENCE OFFICE AT 216 NORTH MAIN ST., COR. OF BOWEN. TEL. UNION 4208.

The Geo. F. Welch Co.
Building Materials—Lumber—Hardware
SCITUATE, MASS.
Tel. Scituate 16

Federal Ranges

Heating Appliances Guaranteed to Satisfy
Distributed in Boston by
The Samuel Supply Co.,
48-50 Union St. - - Boston

New Floors Laid
Old Varnished Floors Refinished Like New by Our Improved Campbell Electric Machines.
CAMPBELL MACHINE CO., Inc.
Tel. Granite 617-W, 2005-R

Machine Bookkeeping Systems
LABOR SAVING MANIFOLD FORMS
UNDERWOOD GUIDES
Bank Deposit Tickets, Statements
Bankers & Manufacturers Records, Inc.
37 Norwood St. (Tel. Com. 1656) BOSTON

The Bay State Cleaning Co.
House and office cleaning, floors washed and oiled, windows cleaned.
55 BEACH STREET
Beach 437-438

The Atlantic Printing Co.
201 SOUTH ST., BOSTON
We Write Copy, Illustrate
Print, Bind and Mail.
Beach 4960-4961

PRINTING for All Purposes
The Libbie Printing Co.
242 to 250 Dover St., Boston

THOSE concerns who today are facing difficulties in the solution of their paper problem should consult reliable, established firms in the trade who are prepared to extend the service needed to obtain definite figures on their requirements and to save money by the selection of paper most adapted to their needs.
ASSOCIATED PAPER INDUSTRIES

SO. PACIFIC TO BEGIN SERVICE MARCH 22

The first ship in the new coastwise service of the Southern Pacific Lines began in South Boston in New Orleans and Boston, which was recently authorized by the Interstate Commerce Commission, is scheduled to leave New Orleans on March 22.

The frequency of sailings will depend upon the support given the traffic. It is expected that a large part of the cargo will consist of cotton, which formerly was brought to New York, thence transhipped by rail to Boston. Southern lumber, naval stores and other products of the South are expected to form a large part of the cargoes.

In view of the embargoes still in force against many products originating in the South and badly needed in New England this new line is expected to receive the hearty support of New England business interests. It is expected by the local office of the Southern Pacific that, once established, the service will prove so popular that frequent regular sailings can be maintained.

Present arrangements call for the steamers discharging their cargoes at Battery wharf. Full information regarding space and rates can be furnished by E. S. Leavitt, general agent, Southern Pacific Line (Morgan Line), Room No. 406 Old South Building, Boston.

BRISK DEMAND FOR PLUMBING SUPPLIES

A brisk demand for plumbing supplies of all kinds is reported by the Real Estate Owners' Supply Co. of No. 48 Union street. The amount of residential construction underway, combined with the shortage of materials and consequent high prices demanded, has made the low prices offered by this company extremely popular with the individual builder. This organization, through aggressive advertising and merchandising, has built up a large business wholesaling plumbing supplies direct to home owners.

NEW CONTRACTS MORE THAN FOUR MILLIONS

Statistics of building and engineering operations in New England for the week ending February 20, as compiled by the F. W. Dodge Co., show the total amount of contracts awarded was $4,450,800. This compares with $1,439,200 for the corresponding period in 1922, and $2,796,300 in 1921. Only in 1920, when the total reached $8,641,000, has this week's total been exceeded in the twenty-two years during which records have been compiled.

SERVICE
We Understand—
And Practice—
In its broadest meaning.
GILLIAM'S MAILING BUREAU
42 Batterymarch St., Boston
Telephone Main 5479-2572

BUILDING BOOM PREDICTED FOR SOUTH SHORE

A building boom exceeding anything ever before experienced in the suburban area of South Shore is predicted by Mr. Wells, president of the George F. Welch Company of Scituate, leading lumber dealers of that territory.

At the present time, according to Mr. Wells, several cottages are being built along the shore from Hull back to Cohasset, but building on a widespread scale has been retarded by the heavy snow. Once Spring sets in indications point to a boom whose proportions will be limited only by the amount of lumber available.

Owing to the congestion on the railroads there is considerable likelihood of a shortage, or at least, slow delivery of lumber. Mr. Wells advises all those contemplating building to anticipate their requirements and place orders early.

The Welch company recently received a cargo of lumber from the Pacific coast and another large shipment from New Brunswick so that the supply on hand now should be ample to take care of requirements during the early Spring months.

As coal dealers the George F. Welch Company has fared better than most dealers because the greater part of the coal has come in by barges. As a result it has had coal for its customers most of the time, though at the present time the supply on hand is low. Additional shipments are expected to arrive in a week or two.

PROPOSED MERGER OF PACKERS BLOCKED

Washington, Feb. 24.—Firm belief that the proposed merger of two of the big Chicago packers, Armour & Co. and Morris & Co., will not be consummated, was expressed by Secretary of Agriculture Henry C. Wallace at an executive session of the House Agriculture Committee. If the two concerns do actually undertake to put into effect the combination plan, Secretary Wallace is understood to have further told the committee he will proceed to prevent it under the Stockyards act.

COTTAGE FARM BRIDGE BILL IS NOW VALID

Through the enactment by Congress of the bill of Congressman Dallinger of Cambridge, providing for the construction of drawless bridges at and above the site of the present Harvard bridge, the Cottage Farm bridge bill becomes valid in all its provisions. This bill was passed by the Legislature of 1921 and directed the Metropolitan District Commission to reconstruct the bridge at its present location.

OSBORNE
Office Furniture Co.,
Business Furniture
Filing Equipment
CORNER HIGH AND PEARL STS.
Phone Congress 3123

T. F. MANNING & CO.
68 Devonshire St., Boston
Telephone CONgress 6156
Market Letter and Reports on listed stocks sent upon request

C. & T. Intercoastal Line
Regular bi-weekly sailing to and from Boston and Pacific Coast Ports
Via Panama Canal
Crowell & Thurlow
131 State St., Boston

BAUM
DAIRY APPLIANCE CO.
Manufacturers of Seal Kaps
FISCAL AGENTS
McLAINE & CO., Inc.
53 State St.
BOSTON MASS.

G. F. REDMOND & CO.
Inc.
Stocks and Bonds
Bought Sold Quoted
Reports on all Issues
Direct Private Wires
19 Congress St., Boston
Phone Congress 6700

7% Plus — With Safety
Our systematic saving plan enables you to purchase good 7% bonds on the same basis as a cash purchase.
For further information address
J. Edward Donahue & Co.
220 Devonshire St., Boston, Mass.

Clearing House for Banks, Brokers and Directors
Unlisted Securities in All Markets
PHILLIPS & CO., Inc.
92 State St.—3rd Floor
Tel. Congress 5892

L. R. STEEL
SERVICE CORP.
209 Tremont Bldg.
BOSTON, MASS.

Brookline Trust Co.
Brookline Village
Coolidge Corner
Washington Square

a shoe lace that outwears
by months ordinary laces, stays tied and never looks shabby
Cordo-Hyde

THE WORLD BENEFITS

BECAUSE of the unsurpassed achievements of the American Woolen Company, the woolen and worsted industry of the whole world today demonstrates the benefits of better organization, better workmanship, and more economical methods in the weaving of fine fabrics for men and women.

Boston 7, Mass. American Woolen Company
Wm. M. Wood, President.

USE GAS THE MODERN WAY
GAS HAS 1000 USES
WATER HEATING
Restaurants, Clubs! Heat your water with gas—it is automatic. Save labor, discomfort from coal and get positive service.
Our Engineers Are at Your Service. Call us.
LET US FIND A NEW USE FOR Y
Boston Consolidated Gas Co.

U. S. GROWS THE DOPE THAT MAKES BEASTS OF MEN

"I have known sellers who deliver dope only after the most exaggerated manoeuvers. An addict meets them, proceeds under their direction to another street corner, waits there. A second man joins the addict and takes the money and directs him still further. Then a third appears and points out an adjacent stoop or mail box upon which another has left a parcel. Then the addict can fetch his dope for himself."—Hearst's International Magazine.

By WINIFRED BLACK.

Copyright, 1923, by Cosmopolitan News Service.

How will the dope ring like the idea of turning the whole dope business over to Uncle Sam—and keeping it there forever—as far as this country is concerned?

How will such an idea strike the great narcotic dealers in the Far East; Turks, East Indians, Chinamen, Japanese, English, German, Italian, oh, they're all in it—all the different nations and races are represented in the dope ring—be sure of that.

How will our own big manufacturers meet such an idea? What excuse will they give for wanting to keep on making dope—tons and tons of it a year?

What reasons will they give for asking that they be allowed to keep on making cocaine and heroin and sending it out of the country—only to have it smuggled back again and sold in tobacco and candy stores with doubtful reputations and in queer restaurants and in shady hotels, sold by taxi drivers and waiters and sometimes by clerks at the soda fountain in what is supposed to be a perfectly respectable drug store?

Sold to old men and old women and to men and women in what ought to be the prime of life and to the very school boys and school girls that should be the heart and hope of the country.

MAKE TONS HERE.

Tons of dope we manufacture right here in America today. We have four of the largest factories in the world in the United States.

Laws already in force see to it that all dope manufactured in the United States must be registered and so unless the druggist is crooked or the doctor is wrong—that particular dope is rather easy to follow and to watch.

Our American manufacturers shipped 64,000 ounces of morphine salts out of San Francisco to the Orient in one period of five months.

In those same five months Seattle shipped an amount equal to 379,000,000 doses of morphine, 25,000,000 doses of cocaine and 148,000,000 doses of opium.

In one month there were in the customs office in Seattle awaiting shipment a few cases consigned from New York and Philadelphia to Oriental ports and these cases contained 59,000,000 doses of morphine salts and 17,000,000 doses of diacetyl morphine hydro-chloride.

TOO MUCH FOR JAPAN.

Most of this shipment was consigned to Japan, but the Japanese do not use dope. The amount shipped by American consigners to Japan by way of Seattle alone during that same five months period mentioned above amounts to about ten doses for every man, woman and child in Japan.

Let's not forget these figures—let's not forget them for a single minute even if we have to read them and say them over and over in order to remember them.

Those figures will come in handy when we begin to hear the arguments above government interference with "legitimate business."

How much legitimate business exactly will be there in that enormous amount of dope made in the United States of America and sent out to poison the world? And the worst of it is at least two-thirds of it came right straight back to America to poison our people.

We need morphine and opium in our hospitals and in our sick rooms, it would be a dreadful thing to take away the blessed relief of these anodynes, but we **do not need hundreds and thousands of tons of it.**

Yet we manufacture hundreds of tons right here in this country year in and year out. We get the crude opium and the coca leaves—one from the Orient and the other from South and Central America, and we make it over into dope that will enslave whole nations and then ask other nations to meet and confer about some practical way of stopping this horrible evil at its source.

WORST OF THREE EVILS.

Stamp out the opium fields, burn the coca plantations, allow only a certain limited amount of these drug-producing plants. Yes, that's a good idea, and some day it will be carried into effect.

But in the meantime, however, how about our own part in this hideous game?

How long are we going to permit that to go on?

Why not set a great and practical example to the rest of the world and show the other countries that we, at least, are willing to do our part in the fight to stamp out this terrible menace from the face of the earth?

RAPS CONGRESS FOR "ECONOMIC CRIMES"

Richmond, Va., Feb. 24. — The sixty-seventh Congress, which ends March 4, has "committed more economic crimes" than are recorded in the previous history of the country, Senator Carter Glass, former Secretary of the Treasury, declared in an address here.

Deploring what he termed the increasing desire to "spend government money," Senator Glass said much of the farm credits legislation brought up at the present session of Congress was unsound in principle.

END COMES TO CHARLEMAGNE TOWER

Philadelphia, Feb. 24.—Charlemagne Tower, former United States Ambassador to Germany, died in a hospital here today from pneumonia.

Charlemagne Tower was one of the most popular diplomatic figures in the brilliant court life of Berlin during the six years he served as American Ambassador to Germany by appointment of President Roosevelt.

So popular did he become with members of the German court that he was invariably selected to sit next to Emperor William during formal state dinners—a practice which brought many caustic comments from the representatives of other governments.

The eighth in descent from John Tower, who left his English home in 1637 to settle in America, Charlemagne Tower was born in Philadelphia, April 17, 1848. He attended the public schools of Pennsylvania, and later Phillips Academy.

Completing his preparatory studies, he entered Harvard in 1868 and was graduated in 1872. He spent four years traveling and studying in Europe, and in 1876 began the study of law. He was admitted to practice in 1878.

In 1882 he removed to Duluth, Minn., to accept the presidency of the Duluth & Iron Range Railroad, which position he held, in conjunction with the managing directorship of the Minnesota Iron Company, for five years. During that period he was largely instrumental in the opening and development of the great iron deposits of that region.

In 1888 he married Miss Helen Smith of Oakland, Cal., and by her had three sons.

LADDERMAN CUT IN BLAZE

Extreme cold, icy hose, water and heavy smoke made fire fighting tough work today for the men who responded to a still alarm for a basement blaze at No. 467 Beacon street, home of George Parker, toy manufacturer.

Ladderman James Walton, Ladder 15, was cut on both hands in breaking one of the basement windows.

The Parker family is away. The fire, thought to have been caused by an electric iron, was discovered at 9:30 by a maid, who telephoned an alarm.

The fire was confined to the basement, but smoke rolled up through the elaborately furnished dwelling. Damage was estimated at $2,500.

GERARDS LEASE VILLA OF PERRY BELMONT

Newport, R. I., Feb. 24.—Former Ambassador and Mrs. James W. Gerard of New York have rented Belcourt villa, Perry Belmont's property, for the coming season. Last Summer Mr. and Mrs. Gerard had Marienau, owned by Mrs. I. Townsend Burden. The Gerards began coming to Newport in the days of the late Mrs. Stuyvesant Fish and have been coming ever since except when he was the Ambassador to Germany.

5,000 ON FOUR LINERS OFF FOR EUROPE

New York, Feb. 24 (By International News Service). — More than five thousand passengers sailed for Europe today on four departing liners. Among them were Mr. and Mrs. James Duncan, of Boston; John L. Lewis, president of the United Mine Workers of America; John A. Dewar, British distiller; ten missionaries bound for the Belgian Congo, and Major Astley, captain of a Scotch curling team which has been competing with teams in Canada.

Grip Follows the Snow

Fortify the system against Colds, Grip and Influenza by taking Laxative BROMO QUININE Tablets which act as a tonic laxative and keep the system in condition to throw off attacks of Colds, Grip and Influenza. The box bears the signature of E. W. Grove. 30c.—Advt.

CUTTER BRINGS RELIEF TO PORTS IN MAINE

The coast guard cutter Ossipee broke down the icy barriers that have isolated Stonington, Me., today when she towed into that port a barge laden with coal. In reporting the success of her trip by radio today, the cutter said she was proceeding to break out other harbors.

HAS SOME HAM AND MAY HAVE SOME EGGS

Maybe it was the chap who spoke that famous line:

"Gee, if I had some eggs I could have ham-and-eggs, if I only had some ham."

Anyhow, the Wilson Packing Company reported to Cambridge police today that someone entered its storehouse and stole five large hams.

SEEKS TO FIX TRUE VALUE OF RAILROADS

Washington, Feb. 24 (By International News Service).—A bill of far-reaching scope, repealing the vital sections of the Esch-Cummins railroad law, was introduced today by Senator Brookhart, Republican, Iowa. Its purpose is to amend the law so railroad valuations shall be based "upon the fair market value of the railroads' securities."

U. S. FOOD CONTINUES GOING TO RUSSIA

Washington, Feb. 24.—Despite reports to the contrary, Secretary Hoover said today the American Relief Administration, of which he is head, had reached no decision on the question of cutting off further relief shipments to Russia, now said to be exporting grain to Germany, and Turkey.

$400,000 NEEDED TO KEEP COAL BOARD

Washington, Feb. 24. — Members of the Coal Commission have informed the Congressional Appropriations Committee that unless Congress finds it possible to grant the $400,000 special additional appropriation which the commission has sought for carrying on its work of fact finding in the coal industry, its activities will cease on March 1.

GAG WATCHMAN AND STEEL $10,000 CASH

Petersburg, Va., Feb. 24.—Six masked bandits forced an entrance into the Seward Trunk and Bag factory here early today, bound and gagged the watchman, broke open the vault and escaped with $10,000 cash.

Women's Petticoats
Cotton taffeta petticoats, in black and several desirable odd colors. Well-made, serviceable kind. Only **29c**

Jordan Marsh Company
Great Basement Store
The Famous Store Within a Store
For the Sale of the Less Expensive Merchandise

Linen Huck Towels
Pure linen huck towels, Irish make, hemstitched border. Good size, 18x34. Splendid value at **45c**

All Charge Purchases Made Monday, Feb. 26 to Wednesday, Feb. 28 inclusive, will be entered on the March bill rendered April 1.

Unusual Opportunities to Save Money in These

Last Three Days of the Month

To clear our stocks for the arrival of Spring merchandise, we have marked all odd lots and broken lines, as well as much Winter goods at sharp reductions for quick clearance. You should profit by these generous savings

Women's Cotton Waists 1.98
Voiles, dimity and batiste, in a large variety of styles. Some real lace trimmed, hand-made and hand-drawn work models. Extra size voiles and batiste in the lot.

Women's New Overplaid Coats 15.00
Effective overplaids in tan and deer shades; half lined with silk. Good assortment of models.

300 Women's Hats all at one low price 1.45
Silk gros de Londres, embroidered ribbon trimmed visca hats, straw bustle hats. Navy, black, brown, pearl, rose and pheasant.

Ruffled Voile Curtains 1.55
Four-piece set, ruffled voile cottage curtains; full narrow ruffle and tie-backs.

Cotton Huck Towels 12½c
Size 18x36, in all white, with soft finish. Housewives, hotels and rooming-house keepers should profit by this excellent value.

Women's Silk Waists 2.98
Of mignonette (fibre), crepe de chine and georgette, in high neck and roll collar styles. Some are trimmed with paisley, others bead trimmed and lace trimmed.

Silk & Cotton Muslins— 59c
36-inch; plain and dotted, in the newest shades. For underwear, slip lining, etc.....

Fine Dress Percales— 25c
In desirable light, dark and medium backgrounds. Hundreds of styles to choose from **19c and**

Stamped Buffet Sets— 59c
Three-piece, blue buffet sets, stamped in a very dainty design .....

Women's Muslin Underwear 49c Extra size
Night gowns, tailored style; regular size night gowns; regular size envelope chemises; muslin bloomers and corset covers.

Women's Corsets— 1.50
Pink broche corsets, medium bust; also rubber top style; with four hose supporters...

Women's Brassieres— 1.00
In the popular hook-front model, allover lace; reinforced in the arms. Splendid value..

Women's Knickers— 2.45
Smart-looking knickers, of mixtures and tweeds. Cut full, with cuff knee. Sizes 26 to 34 .....

Women's Sateen Petticoats 90c
Practical sateen petticoats for every-day wear. Made with a fancy flounce. Choice of black, navy and brown. All sizes, 32 to 36. An exceptionally good value.

Women's Suits 6.50
Very much below regular prices.
Velours, oxfords, serges and Jerseys. Practical models in regular sizes. Variety of popular shades.

Stamped Lunch Cloths— 65c
Stamped for crochet in several attractive patterns for crochet. Excellent value at..

Stamped Lunch Napkins 19c
—To match the above cloth, stamped for crochet in very pretty patterns. Each.....

Porto Rican Underwear 1.90
Hand-embroidered and hand-made night gowns and envelope chemises. Variety of dainty patterns of embroidery. Sizes 36 to 44.

Printed Georgette Crepe 1.25
—40 inches wide, in a good assortment of desirable colorings. Yard .....

Turkish Bath Towels— 39c
Extra large and heavy towels, all first quality. Size 22x44. A good saving here.....

Women's Slip-on Sweaters 1.90
Fashioned in the handy slip-on style, with sash. The colors include buff, gray, peacock and jockey. Sizes 36 to 44. Very moderately priced.

Women's Suits 11.95
Big value.
Variety of practical styles in velours, mixtures and serges; medium length and box models in the lot, braid trimmed. Sizes 36 to 46.

Women's Wool Skirts— 9.50
Wool crepe, in the newest pleated effects. Tan, gray, navy and black. Very dressy..

Women's Kid Gloves— 1.69
Splendid kid gloves, two-clasp style, pique sewn, with fancy embroidered backs.....

Women's Fabric Gloves 1.00
—Strap-wrist style, with fancy embroidered backs. In the season's new shades.....

Women's Dresses— 1.95
Of white Indian Head cloth, in the Billie Burke and the popular Hoover styles.....

Women's Cotton Union Suits 39c
A good low priced cotton union suit, made in low neck, sleeveless, knee length style, sizonds of a higher priced grade. A worthwhile value.

Women's Wool Underwear 1.95
Fine quality bleached sheets, size 63x99, at this very moderate price. Each.....

Heavy Bleached Sheets 1.49
—Splendid quality bleached sheets, in two sizes, 81x90 and 72x99. Each.....

Extra Size Sheets— 1.79
Extra large size sheets for double bed, size 90x99. Excellent value, at.....

Women's Dresses 15.00
Odd lot of dresses—many are only one-of-a-kind. Canton crepes, crepe satins, crepe de chines and poiret twill. Draped, panel and long-line models. Sizes 36 to 44.

Women's Fine Coats 29.50
Normandy and bolivia coats, nicely tailored, lined and interlined. Just the garment for immediate wear. Smart looking models and a great value.

Children's Coats—
Broadcloth coats with fur collars. Also chinchilla cloth coats, tailored styles. 2 to 4 years **3.95**

Infants' Gowns— 39c
Cotton flannelette gowns, good and warm; white only. Parents will like this value..

Infants' White Dresses 50c
—These pretty little dresses are made with a yoke of dainty embroidery and lace; 6 mos. to 2 yrs.....

Dress Goods 49c
Big bargain because odd lots.
One of the best dress goods values of the season. Ideal fabrics for suits and skirts. Smart-looking plaids and stripes. 31 to 54 inches wide.

Royal Axminster Rugs 39.50
—Seamless Royal Axminster rugs, with a good heavy pile. Oriental designs. Size 9x12 feet.....

Heavy Fibre Rugs— 13.95
Serviceable heavy-grade rugs, size 9x12 feet; variety of designs, in blue, brown and green.....

Women's Dresses 10.00
Some unusually pretty models in this lot of dresses—marked down for quick clearance. Poiret twills, crepe de chines, velours and Canton crepes are among the materials.

Women's Fur Trimmed Coats
All marked down to 29.50 & 35.00
Splendid Bargains.

Women's Strap Pumps 2.95
—Brown satin pumps, in a smart cross-strap style with turn soles. Very stylish....

Women's Patent Pumps 3.95
—Dressy patent leather pumps, with turn soles, Louis and junior Louis heels.....

Fancy Fibre Crepe— 1.79
Splendid fancy silk crepe, one yard wide, in an excellent line of the wanted colors...

Wool and Cotton Blankets 4.95
An exceptionally good lot of these silver gray wool and cotton bed blankets. Sizes 66x80.

Women's New Skirts— 6.95
Camel hair plaids, side fastening, wrap-around effect, smart pockets. Combinations of tan and gray and brown..

Women's Robes— 3.50
Wide wale corduroy, tuxedo style, collar, tailored belt and pockets .....

Infants' Wearables— 39c
Cotton and wool shirts; cotton and wool bands and cotton flannelette kimonos.....

Women's Cotton Hosiery 19c
An excellent hose for every-day wear, of medium-weight cotton, in black and cordovan. Seconds of a higher priced hose. A good saving here.

Organdie Vestee Sets— 25c
Very popular sets in white, with touches of color. Also collar and cuff sets. Set...

RUHR INVASION BLUNDER, SAYS GARFIELD

London, Feb. 24 (By International News Service).—Dr. Harry Garfield president of Williams College, told International News Service today he believed France made a mistake in seizing the Ruhr.

"I think a ray of light is beginning to penetrate the international situation," said Dr. Garfield. "I am convinced the settlement of the British debt to the United States was a step towards adjustments.

"America must eventually affiliate in some form of international association, but it must be actually international.

MUST INCLUDE GERMANY.

"It can never be brought about by the exclusion of Germany and the other Central Powers.

"America does not want to become entangled in any political alliance. She does not want to have her liberty of action limited in this way. But when the time comes, I believe she will take her place in a real international organization."

Dr. Garfield, who was U. S. Fuel Administrator during the war, refused to comment on the coal situation.

Asked for an opinion as to the French occupation of the Ruhr valley, Dr. Garfield replied:

"I share the opinion of those who think France made a mistake, but nations sometimes learn wisdom through mistakes.

"France will not get much coal from the Ruhr. She will not obtain sufficient to meet her needs. She would have been better off if she had not entered the Ruhr at all."

INVITES LLOYD GEORGE.

Dr. Garfield is obtaining lecturers for Williams College Political Institute, organized last year.

He plans to go to France and to return to the United States in April. An effort has been made to induce former Premier Lloyd George to address the Williams Political Institute. Mr. Lloyd George hopes to go to the United States and Canada in the Autumn. Other prominent statesmen have been engaged for the lectures.

VESTA AGENTS HOLD MEET IN CONVENTION

In spite of transportation conditions, 160 enthusiastic Vesta distributors from all parts of New England held convention at the Hotel Lenox this week.

William S. Boles, president and general manager of the Boles Equipment Company, who for the last twelve years has successfully handled the New England distributorship of this product, opened the meeting.

Ward S. Perry, president and general manager of the Vesta Battery Corporation of Chicago, gave a most inspiring talk on the conditions of the battery business in general and what lies ahead for Vesta agents in 1923.

New policies and the co-operative plan so successfully handled by the Vesta Battery Company was ably discussed by Fred S. Armstrong, sales and advertising manager.

VETERAN EMPLOYE OF AMERICAN DIES

William J. Hayes, assistant foreman of the pressroom of the Boston American, died at his home, No. 891 Broadway, Somerville, after a sickness of six weeks duration. He had been employed by the Boston American since it started.

Mr. Hayes was born in the West End of Boston in 1873. He was educated in the Boston public schools and entered press work with the old Boston Journal and stayed with that publication until the American started.

He is survived by his wife, a daughter, who is a student at Maryclif fe Academy, Arlington, and a son, a senior at Holy Cross College.

The funeral will be from St. Clement's Church, Somerville, with a solemn high mass of requiem at 9 a. m. Monday.

HARDING AND LODGE THANK MAYOR CURLEY

President Harding and Senator Henry Cabot Lodge have sent telegrams to Mayor Curley thanking him and the City Council for the stand that they took on the Ship Subsidy Bill by adopting resolutions to Congress. The telegram from Lodge said: "Have received your telegram strongly in favor of passage of the Ship Subsidy Bill and am glad to know that the City Council of Boston feel as they do about it and will present the resolutions to the Senate." The President's telegram was one of thanks for the interest the Mayor displayed in the fight.

TODAY

Continued from Third Page.

take coal for pay. Nothing will come of this suggestion, probably. Mussolini is a ruthless leader. And a speech just made by Cardinal Vannutelli praising Mussolini "for his energy and devotion to the country," indicates that Fascisti have the support of the Vatican. If they have the Vatican's support, it means that they are not indifferent to the Vatican's advice. And it is not probable that the Vatican would suggest sending a hundred thousand Italian workmen to mix up in the Ruhr complications.

Junior League Girls to Usher at Play for Radcliffe Fund, Says Betty Alden

By BETTY ALDEN.

HELPING along the good work of baby hygiene seems to be Mrs. Morton P. Prince's keenest interest. Unfortunately, she is quite ill just at present and will not, therefore, be quite as actively associated with the $235,000 drive which the Community Health Association opens on Monday.

As the daughter-in-law of the well-known Dr. Morton Prince of Beacon street, Mrs. Prince's devotion to this sort of welfare work is perfectly natural. She has been especially interested in the home nursing and baby hygiene work carried on by the Community Health Association. Mrs. Prince is, by the way, secretary of the newly elected board of this organization. Her husband is a cousin of the late Norman Prince, aviator who was killed in the war.

A GROUP of Junior League girls will be on hand Wednesday evening at the Arlington Theatre to usher to their seats those who come to find out "What's the Matter With Lily?" being given in aid of the Radcliffe endowment fund.

The ushers include the Misses Lena Turnbull, Betty Abbot, Rosamond Johnson, Molly Adams, Frances Weed, Lucy Harding, Eleanor Goodwin, Ruth Yerxa, Eleanor Musgrave, as well as Mrs. Morland C. Hobbs and Mrs. Reed Anthony.

Society is evincing unusual interest in the presentation of Eleanor Holmes Hinkley's play, and tickets are selling with flattering rapidity. There's a smart list of patronesses—far too long to be printed here—but abounding with the usual number of Ameses, Bradlees, Lawrences, Emmonses, Eliots, Searses and Hallowells.

Performances of "What's the Matter With Lily?" will be given on Wednesday, Thursday, Friday and Saturday evenings, as well as Saturday matinee of next week.

GOTHAM'S fashionables continue merrily on with their dances. Lent or no Lent. I note that Mr. and Mrs. James Cummings Barr, formerly of Boston, were among the entertaining parties at the Wednesday supper dance held this week at the Hotel Lorraine. Among their guests were Prince Eugene Lobomirski, Mrs. Charles de Rham Jr., Jess Virginia Alexandre, Dr. Benjamin T. Tilton and Theodosius Stevens.

WILLIAM CAMBRON FORBES, one-time Attorney-General of the Philippines, has deserted Gay Farm, his magnificent country estate in Westwood, and is spending a few weeks in Cuba, I believe. Later he plans to pass some time in Florida.

Gay Farm, one of the most notable country places around Boston, is a bachelor establishment. Despite the absence of its owner, the household runs smoothly along, for the servants are all Filipinos.

In front of the house is a large polo field—Mr. Forbes has quite a string of polo ponies himself—where the Dedham team frequently holds its games.

A BRIGHT spot in the social calendar for the debutantes and some of their older acquaintances is the annual Harvard Junior "Prom," which comes this year on Friday, March 9.

Harrison Gardner is chairman, the other Boston men on the committee include James Jackson Lee, Charles B. Barnes, Jr., Morgan H. Harris, Richard G. Norris and Robert P. Bullard. This time the "prom" will be held in Memorial Hall instead of Union Hall, as in former years. The change is due to the extremely large number of applications for tickets.

Betty Alden

MRS. MORTON P. PRINCE.

Mrs. Morton P. Prince of Chestnut street is one of the most active members of the Community Health Association, which opens its drive for $235,000 on Monday. (Photo by Marceau.)

SEES VIOLENCE IN ERIN OVER IN FEW WEEKS

Dublin, Feb. 24 (By International News Service).—Prediction that "Irish violence will end within a few weeks" was made today by William T. Cosgrave, President of the Dail Eireann. It was contained in a message sent by the Free State official Commandant Pierce, who, with his column of Republicans, surrendered to Free Staters in Western Ireland one week ago today.

"I congratulate you upon your decision," said the message. "You have chosen wisely. We are confident that violence will have ended within a few weeks."

There were severe disorders in Dublin over the night, one man being killed and one wounded.

The chief fighting was in the centre of the city, where public buildings were attacked. Free State troops were kept busy responding to alarms. While the property damage was considerable, the casualties were small owing to the fact that both sides were well protected behind barricades.

NEW YORK-ROME CABLE TO COST $25,000,000

Washington, Feb. 24.—A contract providing for direct cable communication between New York and Rome has just been signed by the Italian Government with the Western Union Telegraph Company.

Under the terms of the contract, the Western Union is to construct a cable from New York to the Azores and the Italian government is to continue the line from the Azores up the Mediterranean to Rome.

Authorization for the construction of the cable already has been granted by the Italian government to the Carosio-Pirelli group. To date between $8,000,000 and $10,000,000 is assured, $6,000,000 being subscribed by the Western Union, which will hold one-fourth of the stock. The balance of between $3,000,000 and $4,000,000 has been subscribed by Italian capitalists.

No difficulty is anticipated in raising the remaining $15,000,000 necessary. An appeal is also being made by Premier Mussolini to Italians in the United States to subscribe to the project.

MOTOR NEWS AND NOTES

C. F. DONNOCKER
Automobile Editor

BIG AUTO SHOW EXPECTED TO BREAK RECORD

By C. F. DONNOCKER.

With the opening of the Boston Automobile Show only two weeks off, all the local dealers are busy getting their show cars ready.

The great crowd of interested visitors to the showrooms on Washington's Birthday seems to augur well for a busy Spring trade, and the show is expected to produce record results, both in attendance and sales.

Boston has the advantage of all the rest of the country in showing. The local automobile show is the first large one held, and the very latest in models can be exhibited here. While there are seldom changes made between the New York and Chicago shows, there have been times when quite a change either in price or model has occurred between the New York and Boston shows. The Boston show has the reputation of being the best in the country for retail sales, and this year will bear out this record.

Chester I. Campbell, who has guided the destinies of previous shows, predicts that this year will be a banner one. Every space in the spacious halls of Mechanics Building have been sold and many manufacturers are hoping that some space will be cancelled to give them a chance to get in the show.

Trucks and accessories will play an important part in the exhibition.

TRAVIS TO ASSIST DURANT MOTORS HEAD

E. A. Travis, who has been general sales manager of the Locomobile Company of America, Inc., a Durant enterprise at Bridgeport, Conn., has been called into the executive offices of Durant Motors, Inc., No. 1825 Broadway, New York city, where he will be an assistant to President W. C. Durant in connection with his Locomobile duties.

ASK MR. FIX IT

Dear Mr. Fix-It: I have a 1920 Ford roadster which I have trouble with in regard to the timer. After I use my car all day and put it up in the garage at night I find water gets in the timer and sometimes more than others and cannot start car till I wipe out and put a little oil in it, then it goes all right. Can you please let me know through your column how to overcome this? I read your column and find out a whole lot of good points from same. Thank you in advance.—I remain H. E. C. Newton.

You must have a leak in your top here the connection which allows the water to drop down on your timer. Go over this carefully. You might be able to purchase a rubber covering to hook over the top of your timer, but I fear you find the leak, this will cure your trouble.

Dear Mr. Fix-It: I am an interested reader of your interesting column so perhaps you could help me. I have a 1917 Ford touring car, and it doesn't seem to have much power. I have just ground the valves, and carbon burned out of the cylinder (the chrome nickel kind). What can be done to increase the power? I have had a new timer and coil put on, but in fact I have tried three or four different coils to overcome it. Thanking you in advance, E. A. D. Medford.

Your trouble seems to indicate worn pistons or leaky rings. You might try a set of new ring and a little over or all. If this does not stop your trouble it may be necessary to have your cylinder rebored and ground to a question of economy when you consider the area of your car. This loss of power may also come from a stuck valve. Or gets this because gas leaks past rings.

Dear Mr. Fix-It: Will you kindly answer the following questions? I have a Ford 1919 and when it is in low speed it has a grinding noise. Will you please tell me what is the cause and how to remedy it? (2) How can I repair a leak in the radiator? Thanking you in advance, I am FORD TROUBLED.

(1) Your low speed band linings must be worn. You also may need new bushings in your low speed drum. (2) Locate your leak and have it soldered.

Dear Mr. Fix-It: I have a 1916 Ford, the engine of which I am overhauling. I was wondering how some regular brake lining would do for transmission bands. Would they be too solid and make the car chatter, or would they be suitable and last longer than the regular transmission linings? L. G. H. Boston.

(1) Would not advise you as the metal in them might grind up and short circuit your magnets. Use regular Ford bands or those with cork inserts. (2) In answer to your second query there are at least two makes of cars on the market which have their brakes on the same pedal. You could drive one of these.

Dear Mr. Fix-It: Do you consider the painting of cars fires advisable, when a fire proparion is used? Has the preparation any effect on the tires? What would be better to use, if fire tires are not used? Thanking you in advance, A. F. C. Roxbury.

It is a good plan to coat your tires tire with some preparation. However, in the Summer time we believe a tire covering would answer the purpose. We can not recommend resolutely any tire paint. There are several on the market which are good. They do not seem to deteriorate tires.

FOSDICK JOINS CHEVROLET FORCES

Harry Fosdick, one of the old timers in the automobile industry and also one of the first motor vehicles dealers in Boston, has returned to the local field. Mr. Fosdick becomes associated with W. C. Sills, president of the Sills-Chevrolet Company, another pioneer who knows the motor industry from start to finish.

Mr. Fosdick assumed his new duties as retail sales manager of Sills-Chevrolet Company at the Huntington avenue salesrooms this week.

Together these men are bound to succeed. Mr. Fosdick surrendered a very lucrative position in the city of Rochester, N. Y., in order to become allied with Mr. Sills in the distribution of the Chevrolet cars.

Coming from Rochester to Boston, he brings with him the best wishes of a host of friends and receives here the hearty congratulations of those who know him and are confident that he is the right man in the right place.

Ford

Four Reasons Why You Should Buy Your Ford Car This Month

I.

The unprecedented demand for Ford Cars throughout the winter months has taken the entire output of the Ford plants working at capacity, indicating that the demand this Spring will be far in excess of the number of Ford Cars that can possibly be built.

II.

January was the tenth consecutive month in which retail deliveries exceeded 100,000 Ford Cars and Trucks. Requirements for February, the month when preparations are already under way for Spring business, called for 148,407 Cars and Trucks—more than 24,000 in excess of the number we can possibly produce.

III.

Ford dealers in many parts of the country are already finding it necessary to specify future delivery dates on Ford Products because there are no reserve stocks to draw from.

IV.

Your order placed now will protect you against delay or disappointment later on—It is the only way you can be assured of reasonably prompt delivery.

We consider it important to give you these facts, so that if you are planning to purchase a Ford Car, Truck or Fordson Tractor for use this Spring or Summer you can list your order at once and take advantage of our dealer's first opportunity to make delivery.

Ford Motor Company
Detroit, Michigan

See the Authorized Ford & Lincoln Dealer In Your Neighborhood

A Small Deposit and Easy Payments if Desired

RESULTS SHOW AMPLIFICATION INCREASED

By slightly varying the reflex hook-up, in which one tube amplifies at both audio and radio-frequency, C. Thacher Pardey of Segregansett claims to have had improved results.

Here is what he says:

"I am enclosing a rough sketch of a two-tube reflex hook-up with which I have had considerable success. There is absolutely nothing original about this hook-up so fa as I am concerned except the connections of the radio-frequency transformer. You will note that the lower side of the secondary is connected to the plate instead of the filament of the detector. This change seems to give considerably more amplification.

Using an aerial 145 feet long and 25 feet high, I have heard WGI, WNAC, WBZ, WGY, WEAF, WJZ, KDKA, KYW, WDAF, WHAS, PWX, WLK, WOC, WHB and many others. The hook-up is very selective if the tuner coupling is made very loose.

Radio Program

WGI, MEDFORD.

4:00 P. M.—Late news flashes. Daily sports news.—Boston American.
6:15—Condition of Massachusetts highways. Armed Bulletin Board.
6:45—Code practice. Lesson No. 12.
8:00—Evening program:
1—"Ts Boy, the Girl and the Savings Bank," Carl M. Spencer, treasurer Home Savings Bank of Boston.
2—Selections by Miss Edna Louise Banks, soprano, accompanied by Miss Evelyn Barnes, pianist. "Dreams of Long Ago," Caruso; "Rose in the Bud," Forster.
3—Health talk by Mr. Arthur H. Baird of Calnes College of Physical Culture.
4—Concert by Mr. Lauren's Rose, cellist, and Miss Edna Louise Banks, soprano, accompanied by Miss Evelyn Barnes.
Cello solo .....Selected
Soprano solos—
(a) "Vaw Sleeps the Crimson Petal" .....Quilter
(b) "Mighty Lak a Rose" .....Nevin
Cello solos .....Selected
Soprano solos—
(a) "Barcarolle," from Tales of Hoffman.
(b) "A Perfect Day" .....Carrie Bond
(c) "Carry Me Back to Old Virginny" .....Bland

WNAC, BOSTON.

11:58 A. M.—Time signals.
12:00 P. M.—Dance music, Shepard Colonis' Orchestra.
4:15—"The Outlook for Community Health," Miss Mary Beard.
8:00—Dance music, orchestra. Selections on Victrola.
9:00-11:00—Dance music, direct from the Hotel Brunswick, by the Leo F. Reisman's Orchestra.

IMPROVED HOOK-UP VERY SELECTIVE

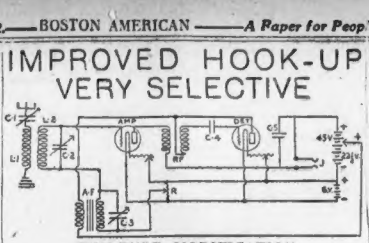

TWO-TUBE MODIFICATION

A modification of the reflex circuit with which a Segregansett fan has had improved results. L1 and L2 is a variocoupler with primary tapped if desired. C1, 5-plate condenser; C2, .0005 mfd. condenser; C3, .001 mfd.; C4, .00025 mfd.; C5, mica phone condenser; RF, radio frequency transformer; AF, audio-frequency transformer; R, 200 ohm potentiometer. AUV, 200 was used for detector tube and a UV201 for amplifying tube.

Free Tube Contest Going Strong; Award Monday

The free vacuum tube contest is still going strong.

The fan who sends in the best radio wrinkle for the week gets a WD-11 dry cell tube free. Winner announced Monday.

Address Radio Editor, Boston American, No. 80 Summer street, Boston, Mass.

Overture.
Dance 1—a "Why the Shallmer." b "When Hearts Are Young." c "Wonderful You." Dance 2—a "Rose of the Rio Grande," b "Stable Boy," c "Dearest."
Dance 3—a "You Gave Me Your Heart," b "Toot-Toot-Tootsie." c "Sailing." d "By Green."
Dance 4—a "Burning Sands." b "Wilmot You." c "My Buddie." d "Aunt Hagar's Children's Blues."
Dance 5—a "Pals." b "Am I to Blame?"

WEAF, NEW YORK.

(400 METERS.)

4:30 to 5:30 P. M.—Joint recital by Marguerite Timberlake, soprano, and Edwena S. Owen, pianist.
7:30—"Government Interference in Business," by ex-Governor Haskell of Oklahoma.
7:45—Musical selections on concert zither and guitar.
8:00—Dramatic and humorous readings.
8:10—Recital by Madeleine Brard French pianist.
8:25—Concert by the University Male Quartet.
8:45—Continuation of recital by Mlle. Brard.
9:00—Musical selections on concert zither and guitar.
9:15—Poems of Robert W. Service and humorous readings.
9:25—University Male Quartet.

WBZ, SPRINGFIELD.

7:00—Bedtime story.
7:45—Business talk.
8:00—Program by the pupils of the Springfield Conservatory of Music, Miss Jessica Kempton, soprano. Diatome favorites by Elmer Paddock, baritone.

KDKA, EAST PITTSBURGH.

10:00 A. M.—Music.
12:30 P. M.—Music and weather.
6:00—Dinner concert by organ.
7:00—News and features.
7:30—A visit to the little folks by the Dreamland lady.
8:00—Address.
8:05—Concert under the direction of Haven B. Landerbaugh, consisting of solos, duets, trios and quartet numbers.

WJZ, NEWARK.

1:15 P. M.—Concert by Lottie F. Carnes, contralto.
4:00—Closing prices.
5:35—Bradstreet's Report on Finance and Business.
7:00—Bedtime stories.
8:30—"Faminia."
8:45—Program by the Stockbridges Stocks, first started by Dorothy Stockbridge on the roof of a house in 57th street, New York city. Most of the plays given by the Stockbridge Stocks are written especially for them, as is their presentation this evening by Christopher Morley called "Thursday Evening."
9:15—Program arranged by the Good Maiden Housekeeping Magazine.
9:30—"Hyp-nosed Melodies" by the Victrear Lodge Quartet Pennsylvania Dance Orchestra direct from the Pennsylvania Grill in Western Union wire to Newark.
9:55—Time signals, weather forecast.
10:01—"Current Topics," by the Institute of Public Service.

KYW, CHICAGO.

(536 METERS.)

12:00 P. M.—Table Talk, domestic science discussion, by Mrs. Anna J. Peterson.
4:00, 6:30, 8:00, 9:15, 9:30—News and sports.
5:30 to 10:00—Musical program: Hawaiian music and Ishan Jones Orchestra.
10:05—News and sports.
10:05—Feature.

SUNDAY.

WNAC, BOSTON.

11:00 to 12:30 P. M.—Entire service of the Cathedral Church of St. Paul; sermon by Dean Hemenway.
3:30 to 4:00—Concert program. Middlebrook Male Singing Society, assisted by Mildred A. Taylor, violinist.
6:45 to 8:30—Entire service of the Park Street Congregational Church; sermon by Rev. A. Z. Conrad.

WGI, MEDFORD.

4:00 P. M.—Twilight program: Miss Emma [illegible] Dean Hemenway.
Organ: Miss Eva Cortine, accompanist. Bible story, with organ accompaniment.
6:30—Boston Police reports.
8:30—Federation Church Services, conducted by Rev. Frank Kennedy, pastor of the First Baptist Church of Medford assisted by the choirs of the churches.
9:00—Old Time Sacred Concert by the choirs of the First Baptist Church of

HEALTH TALKS IN DEPARTMENT STORES

Miss Mary Beard, R. N., director of the Community Health Association, today described the work of the Community Health Association in Boston, to employes of the Gilchrist Company.

"If the mother of one of you busy store people is ill when you leave in the morning, there is no need for you to hurriedly fix her up the best you can, and perhaps be late and worry all day," said Miss Beard. "A Community Health nurse could in an hour make her comfortable, and perhaps check in the morning what might be a serious illness, if she remained unattended all day.

"If you yourselves are ill, and living in a boarding house, it makes all the difference in the world if you know that a Community Health nurse is coming in to fix you up for the morning, and see that you are bathed and fed and made generally comfortable.

"There is a nominal charge of 75 cents to cover the cost of the visit, whenever patients are able to pay, but when they are not, it is never a question of money, but of health, and the Community Health nurse will come just as long as she is needed."

Similar talks will be given by Miss Beard next week at other department stores. This afternoon Miss Beard speaks on "The Outlook for Community Health" through the radio at the Shepard stores.

RESCUE ICE-BOUND SHIP OFF MAINE

Portland, Me., Feb. 24.—Breaking through ice sixteen inches thi the lighthouse service tende Hibiscus and Elzania today relea the lobster smack Annie Lou which was imprisoned in the vicin of Friendship. She has a cargo 4,500 live lobsters. The tenders s broke out a channel in the ice-fil harbor at Port Clyde and landed bags of grain at Vinalhaven.

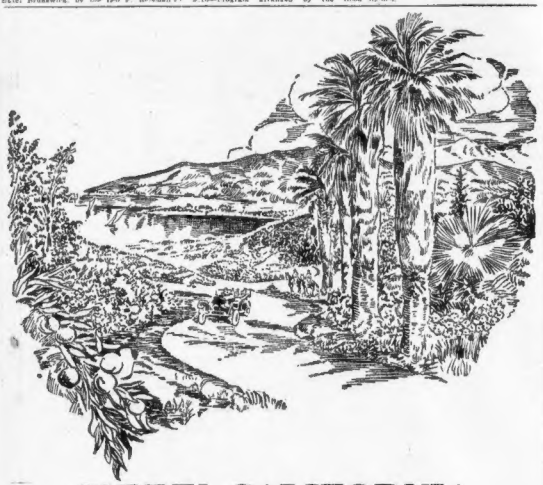

SUNNY CALIFORNIA

The Land of Perpetual Summer

No chill winter winds penetrate the balm of this lovely land. Sunny skies, exhilarating air and even temperature make this beautiful section of YOUR COUNTRY a wonderful contrast to the rigorous winters of the East.

For the **Tourist**—a picture land of amazing contrasts, startlingly beautiful.

For the **Homeseeker**—new opportunities for better living. Products of California industry find ready buyers in the markets of the world—and in the larger towns and cities remunerative employment awaits willing workers.

For the **Sportsman**—unlimited opportunities for year-round golf, fishing, hunting, surf bathing and motoring over four thousand miles of paved boulevards.

Let us tell you more about this golden country—how modern railroading has assured the safety and comfort of your journey there—how comparatively inexpensive the trip really is—the interesting stop-overs that can be made en route. This information is yours for the asking.

Just write or telephone to our hotel and travel editor, Mrs. Marjorie L. George, or drop in and visit

The Boston American's

INTERNATIONAL BUREAUS
HOTELS. RESORTS. TRAVEL AND EDUCATIONAL

NEW YORK, BROOKLYN, HARLEM, BOSTON, CATSKILL POINT, ROCHESTER, SYRACUSE, WASHINGTON, ATLANTA, CHICAGO, DETROIT, MILWAUKEE, SEATTLE, TACOMA, SAN FRANCISCO, OAKLAND, LOS ANGELES, PASADENA, LONDON AND PARIS

Judge Priest is back!

—the most delightful, original, lovable old man who ever meddled in other people's business.

Irvin S. Cobb

has brought Judge Priest back to life to show folks the right side of things. For instance, there is Mrs. N. B. Forrest Cress and her son Forry, who never had a moment for himself. And the Judge shows her that in being too good to a child you can do him the worst kind of harm. There is a lesson in this powerful story that no one should miss.

Read

"His Mother's Apron Strings"

—the story of a mother's tyranny

AND IN THE SAME ISSUE

Love

Does a man love with only a third of his heart? And a woman with all of hers? And if a woman loves that way is she unfair to herself? Can she ever find happiness in marriage? Everyone who has ever loved should read "Concerning a Woman Who Loved Too Well", by Cornelia Stratton Parker.

Spring Fashions

The best of the spring fashions. The correct silhouette, the new spring colors, the afternoon frock that can be a dinner gown, the newest hats, children's frocks with stitching by Anne Orr—14 pages of exquisitely lovely and altogether practical styles. Also the New York and National Shopping Services. And a lesson in dressmaking.

Cost of Living

Is it costing you too much to live? If you want to save 10% or more on clothing, food, entertainment, home building, decorating and the cost of living generally, Good Housekeeping will make it possible. A whole staff of famous experts work on your problem. How about taking a copy home tonight?

Features

And in the same big 242-page March issue, Basil King, James Oliver Curwood, Gene Stratton-Porter, Dr. Harvey W. Wiley, W. L. George, I. A. R. Wylie, Frances Parkinson Keyes, Emma-Lindsay Squier, Ruth Sawyer and others. 2 pages of cutouts for the kiddies and 45 other features.

GOOD HOUSEKEEPING

for March *take home a copy tonight*

—Special introductory offer for new readers only

This coupon worth

25¢

Not good unless mailed before Midnight, March 10th

3 issues of Good Housekeeping for the price of 2

B. AM.-2-24

GOOD HOUSEKEEPING
119 West 40th Street, New York

1. I accept your offer of 3 copies of Good Housekeeping for the price of 2. I understand I will receive the February and March issues at once, and the April issue when published. I enclose 50c (stamps, coin or check).

Name _____

Address _____

Sign and mail today

STAGE AND SCREEN
BOSTON AMERICAN

PRESS AGENT OR DRAMATIST—WHICH?

By NICHOLAS YOUNG.

CHANNING POLLOCK—dramatist, press agent, critic—sat in a narrow office in the Selwyn Theatre, gazing contemplatively up Church street to the Public Garden, where several hundred of the city's youth could be seen disporting on the ice with the energy and abandon typical of youngsters out for a good time. There was almost riotous gaiety on the skating field. "What a pity," Mr. Pollock was saying to himself, "what a pity that so much energy is going to waste; plain, deplorable waste. If there were only some way to harness that tireless human power—harness it, that's the idea—and turn it into good dollar-producing promotion for 'The Fool' I could fold up my tooth brush and start for Shoreham, Long Island. I wouldn't have to make another speech and a weary world wouldn't have to listen to them."

NEW HIGH LEVEL IN PLAY SALESMANSHIP

WHETHER "The Fool" is as good a play as most of us seem to think is still a subject for heated argument. Many critics have praised it, a few have torn it to shreds, and one distinguished writer in New York lost himself so completely in the excitement of witnessing a performance that in plain self-defence, possibly, he flopped from one side of the fence to the other. His first effort was a boost—his second, an artistic wallop. In any event, somebody, somewhere, has made people talk about "The Fool," made writers write about it and preachers preach about it. As an achievement in play promotion, in which the public is invited to participate, the exploitation of "The Fool" reaches a new high level in salesmanship. Somebody started it, somebody carried it through. Boy, please page Mr. Channing Pollock, greatest dramatist-press agent since Noah went into the circus business and sailed away in the Ark.

"Let's look the subject squarely in the face," said Mr. Pollock.

MR. POLLOCK was still gazing sadly up Church street, concentrating, no doubt, upon the tragedy of so much wasted human power—so much misapplied energy. What kind of a playwright was this, anyway? He wasn't a playwright at all on this sunny afternoon—only a press agent. Besides, "The Fool" is already written and you couldn't expect him to write it over again just for the dignity of the thing. No, sireé; he had written a play and now he proposed to sell it to the buying public. You apologize—it seemed the right thing to do—and then you open fire. "Mr. Pollock, are you a dramatist or a press agent; would you rather write plays or sell them?"

WHY WRITE PLAYS IF YOU CAN'T SELL THEM

FOLDING eight chubby fingers over an expanding waistcoat and twiddling two thumbs, the author of "The Fool" eased himself into an almost comfortable position. "I think we should consider that question calmly," he said. "Let's look the subject squarely in the face. Whether it is better to write plays than to sell them I am not prepared to state—I wouldn't venture an opinion on that question. But I will say that it is much better to write plays and then sell them afterwards. There couldn't possibly be any fun in writing plays and not sell them, so I have in a measure united my talents. If you can call them by any such shopworn name. Before I wrote plays I was a regularly accredited press agent, with a full knowledge of its hazards, its thankless labors and its swindle sheets. And now when I write a play, and then coax some manager to produce it, I always feel like a press agent again until the play goes over the top or over to Cain's storehouse. It's a kind of bug, I suspect, a bacillus press agentia, or something like that. Of course, it's the dramatist in me that makes all the speeches in churches, before women's clubs, etc., but it is the press agent with an eye to the main chance that induces me to keep an observing optic on the box office.

"I was captain of the steamboat 'Kissing Duke,'" remarked Mr. Florida.

"HOWEVER, since you ask the question," and Mr. Pollock smirked a smirkly smile, "why not get an opinion from the press agents in town. I have worked with some of them as a brother promoter, while others, I suppose, may have tolerated me as an author. Personally I think I am slowing down, and yet 'The Fool' is managing very well under my personal pressure." And in this manner was started a symposium. Pollock was among friends, he thought. The question presented was: "Is Channing Pollock a dramatist or press agent, and if so, which and why?" Let the replies pour forth:

ONLY ONE FOOL, SAYS HILL OF "PERFECT FOOL"

STATEMENT by H. Percy Hill (known among his friends as Horse Power Hill), press agent for Ed Wynn in "The Perfect Fool." "I suppose it is only fair to say that as a press agent Mr. Pollock impresses me deeply. His work rivals any that I have ever done myself or any that I have ever seen put over by other giants of publicity. As a dramatist he may have written some very nice things in his day, but how can you expect me to rush into enthusiastic praise of his play? Of course, 'The Fool' is a good play, but there is only one 'Perfect Fool,' and he didn't write that. What I like about Mr. Pollock as a dramatist is the way he titles his plays. If he had called his newest play by any other name—'The Idiot,' for example—we never would have had so many mail orders for 'The Perfect Fool' that were intended for 'The Fool.'"

"The Fool? What about 'The Perfect Fool?'" asked Mr. Hill.

VOICE FROM JOGGINS MINES UTTERS GREAT TRUTH

STATEMENT by George A. Florida, representing "Just Married." "As a Southern gentleman, who once commanded the steamboat Kissing Duke, who has covered every one-night stand from Franklin Furnace, N. J., to Velado, Cal., and from Joggins Mines, N. S., to Agassiz, B. C., and whose name is a household word south of Baltimore, I can say that Mr. Pollock may have written 'The Fool,' but who wrote 'Just Married?' I didn't, and I'm still the press agent. Mr. Pollock wrote 'The Fool,' and he's still the press agent. It only goes to show that whether you write them yourself or let somebody else do it, you're liable to be a press agent anyway. Of course, Mr. Pollock works from both ends while I just keep going and coming. Some press agent."

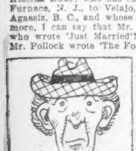

"My contract with Mr. Belasco seals my lips," explained Mr. Hartley.

STATEMENT by Randolph Hartley, representing Lionel Atwill in "The Comedian": "I regret to say that I cannot answer your question. Not that I haven't an answer—oh, dear, no—but you see I have a very peculiar contract with David Belasco, a contract designed to keep my work concentrated on Mr. Atwill and his play. By the terms of my contract I am not permitted to mention, even by spoken word, any other attraction playing in Boston. If Mr. Pollock and 'The Fool' were not here, I would undoubtedly call attention to the many admirable qualities of the play and, of course, how could I help mentioning Mr. Pollock's thoroughly dependable press work. But, you see, under the circumstances, I must remain silent—deadly silent."

VANITA GOULD—BF KEITHS
BABE ALMOND in "FOLLIES OF THE DAY" WALDRON'S CASINO.
ALEXANDRA CARLISLE in "THE FOOL"—SELWYN.
LOUISE BLACKBURNE WITH GERTRUDE HOFFMAN in "HELLO EVERYBODY"—MAJESTIC
EDITH MUNROE in "LIGHTNIN" HOLLIS
JANET VELIE, with ED WYNN in "THE PERFECT FOOL" COLONIAL.
Jess Dandy
Guiomar Novaes

NEW POLICY MONDAY AT MAJESTIC

A change of policy that will bring the Majestic theatre once more into the group of theatres playing regular road attractions will go into effect Monday, with Gertrude Hoffmann appearing at the head of a musical revue called "Hello, Everybody."

Under the new policy the Majestic will be the home of musical comedy and musical revue productions on a popular price basis. The announcement is made by the Shuberts that only established successes will be sent here, and the innovation, if it works out in the manner planned by its sponsors, will be carried into other cities where the Shuberts have theatres.

Atwill Hoped to Be Great Architect

Lionel Atwill, now appearing at the Tremont Theatre under the direction of David Belasco in "The Comedian," is an Englishman by birth and is descended from a long line of navy men. Young Atwill himself studied architecture in London, but his chief interests lay in amateur dramatic performances. He soon decserted architecture and become a professional actor and received his training in the leading companies in London. His first American appearance was with Mrs. Langtry in a one-act play entitled, "Mrs. Thompson," which was presented on the vaudeville stage. Immediately following that he appeared with his own production of "The Lodger," and was afterward in a stock company at Milwaukee. He has also been with Mme. Nazimova in a series of then plays, including "The Wild Duck," "Hedda Gabler" and "The Doll's House."

Mr. Atwill's association with Mr. Belasco began with his appearance as leading man with Frances Starr in "Tiger! Tiger!"

Hindu Swamis to Solve Mystery Play

Swami Yogananda of the University of Calcutta, personal representative of the Maharajah of Kasimbanar, and his disciple, Swami Dhirananda, will be guests tonight at the performance of the mystery comedy, "Listening In," at the Wilbur Theatre. This thrilling comedy is based upon mysticism, hypnotism and auto-suggestion, subjects upon which the Hindus are well versed, and upon which they lecture at the Sat Sanga, established by them at No. 30 Huntington avenue, under direction of the Maharajah. The two East Indian savants, who wear striking yellow turbans and brilliant orange robes, have had a box placed at their disposal by the management.

Hoboes of Future Will Move by Auto

The old-style tramp has gone his way and ere long the hoboes will be loafing along in their own motor cars. This interesting prophecy is made by Jack Callahan, noted delineator of tramp types, whose eccentric comedy is a feature of the musical revue offered by the "Flashlights of 1923" at the Gayety next week.

"The knight of the road today satisfies his wanderlust in more or less legitimate manner," says Callahan. "He is less an idler and more of a rolling stone.

"He will tramp into a community, dig out a temporary job, earn enough for his immediate needs, then tire of that place and strike out on the open road again."

NEW BILLS NEXT WEEK

MAJESTIC—Gertrude Hoffman and a supporting company of fifty in a musical revue called "Hello Everybody." This attraction will mark a change of policy at this theatre, in which musical plays will be presented at popular prices. "Hello Everybody" will be shown in twenty scenes. The book was written by McElbert Moore and the music by C. Fred Coots and Max Hoffman.

* * *

B. F. KEITH'S—Vaudeville bill headed by Harry Carroll, composer, and Vivienne Segal, musical comedy prima donna. Also Venita Gould, impersonator; Mrs. Gene Hughes in "Youth," a comedy sketch; McLaughlin and Evans in "On a Little Side Street"; the Doris Humphrey dancers; Jim McWilliams, a "pianolist"; the McCarthy sisters, and several others.

* * *

ST. JAMES—"Madame X," with Adelyn Bushnell in the title role, and Walter Gilbert as the son. A revival of the play that was the sensation of the theatrical world a decade ago and which has been translated and successfully played in every civilized country. A special production has been built for this engagement.

* * *

WALDRON'S CASINO—"Follies of the Day," with the silent but popular comedian, "Dozo." This is the same merry musical revue that held the local stage all last Summer, establishing the longest run ever achieved here by a burlesque organization. In the cast with "Dozo" will be seen Julie De Cameron, Babe Almond, John Williams and a big flapper chorus.

* * *

GAYETY—"Flashlights of 1923," with Jack Callahan and I. B. Hamp. A spirited burlesque entertainment built on conventional lines, with a full quota of comedians, soubrettes and nimble toed young ladies of the chorus. Sarah Hyatt, prima donna, and Eugenio LaBlanc, soubrette, are included in the cast.

* * *

BOSTON OPERA HOUSE—Ruth St. Denis and Ted Shawn, with the Denishawn dancers, in a single performance next Friday afternoon. This is announced as the final appearance here of Miss St. Denis, as she is to begin a tour of European cities in the early Spring.

Young Brazilian Will Give Recital

Guiomar Novaes, a brilliant young Brazilian pianist, heard here last week as assisting artist at the Harvard Glee Club concert in Symphony Hall, will give her only piano recital in Boston this season next Saturday afternoon in Jordan Hall. Novaes made an excellent impression at her appearance with the Havard Glee Club, and her own recital promises to add to her popularity among lovers of good music.

Guiomar Novaes

Dandy Played One Role About 4,000 Times

"One of these days when some philanthropic Chicon has a desire to do honor to some one who has done the utmost to advertise Cincinnati in all sections of the globe, just mention the name of one Jess Dandy," smilingly remarked Jess himself, who is now appearing in "Just Married" at the Plymouth. "For fourteen years I sang and talked the praises of this favorite Ohio city in the role of Hans Wagner in "The Prince of Plisen. In more than 4 000 performances, in every corner of the United States and Canada, and about ten times every performance, I gave utterance to that slogan that has ever since been accepted as the best any city in the dear old United States ever had, namely, 'Yas you effer in Zinzinnati?'

"When this famous musical play was first produced the line did not catch on with our countryman. Then it occurred to me that the utterance must have a deep meaning to the man who was pridefully asking the question. So, after starting off the question, 'Yas you effer,' I allowed a beatific smile to spread over my face, caught my breath in ecstasy, and then breathed out the words 'in Zinzinnati?' It got a hearty laugh every time."

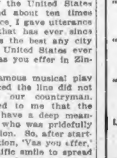

Jess Dandy

Coming Events

Otis Skinner in "Mister Antonio" will be the attraction at the Tremont beginning Monday, March 5.

"The Passing of the Third Floor Back" is announced as the bill at the St. James Theatre for one week, beginning Monday, March 5.

Douglas Fairbanks in "Robin Hood" will be shown at Gordon's Capitol Theatre for one week, beginning Monday, March 5.

Alexander Chigrinsky, a young Russian pianist, will give a recital in Jordan Hall on Wednesday evening, March 21.

PLAYS THAT REMAIN

Who's Who and What's What Among the Shows That Are Staying Over From Week to Week

By NICHOLAS YOUNG

Ed Wynn in "The Perfect Fool" at the Colonial. (Fourth week.) Mostly Mr. Wynn in brisk monologue, with a setting of pretty girls that makes its own appeal to the tired business man.

* * *

"Listening In" at the Wilbur. (Second week.) Another mystery play, with an elusive ghost to keep your gooseflesh in good order. Funnier than "The Bat" and just as creepy.

* * *

"Lightnin'" at the Hollis. (Tenth week.) Sugar coated comedy built around a nice old man who drinks too much and then tells wild stories of impossible achievement.

* * *

"Elsie" at the Shubert. (Second week.) Engaging musical comedy with a real plot and melodies you cannot help liking. Presented by skilled comedians and talented singers.

* * *

"Just Married" at the Plymouth. (Seventh week.) Deep water farce that gives Lynne Overman an opportunity to show how artistically a man may fall off the well-known water wagon.

* * *

"The Fool" at the Selwyn. (Third week.) A forceful play of the hour that shows a new phase of interpretation of the Golden Rule. A gripping play for thoughtful people.

* * *

Lionel Atwill in "The Comedian" at the Tremont. (Second week.) A Sacha Guitry comedy with a finish, which takes the audience behind the scenes.

* * *

"The Christian" at the Park. (Second week.) A mammoth picturization of Hall Caine's enduring story. Presented by a notable cast. The last week.

STAGE AND SCREEN

BOSTON Sunday AMERICAN

SATURDAY, FEBRUARY 24, 1923

EXPANSION OF KEITH CIRCUIT

An important business event of the current theatrical season culminates with the acquisition of the entire property of the Moore-Wiggins Company, Limited, by the B. F. Keith vaudeville organization, now announced by President E. F. Albee of the Keith circuit. The Temple Theatre, Detroit, and the Temple Theatre, Rochester, now come under the control of the B. F. Keith Theatre Company, which has acquired a long term lease these properties.

President Albee is rapidly completing plans for new theatres in New York, Boston, Brooklyn and Detroit. In Philadelphia a long pending agreement has been completed between Mr. Albee and Jules E. Mastbaum, president of the Stanley Company of America, by which all of the popular priced vaudeville theatres of Philadelphia are to be brought together under the control of one company, with Mr. Albee as president.

FIREMEN IN NEW FILM STORY

The entire workings of a big city fire department, from the time the first alarm is sounded until the big fire is completely extinguished, is said to be graphically depicted in "The Third Alarm," Emory Johnson's romance of a fire fighter's life, which will be shown at Tremont Temple, next week.

The sounding of the alarm, the method of procedure when the signal is heard at headquarters of a fire company, picturing the awakening of the men from slumber, their lightning-like dressing and plunge down the perpendicular rod, the hitching of the horses to the equipment and the mad dash out of the fire engine house is realistically portrayed.

Fire Chief R. J. Scott of Los Angeles co-operated with Mr. Johnson in every way possible to stage these scenes.

VAUDEVILLE AND PICTURES

TREMONT TEMPLE—"The Third Alarm," a stirring motion picture story built around the heroic fire fighters of a large city. Is said to be a vividly dramatic story of the hazards surrounding their daily life. Many thrilling scenes, with sensational rescues and all that makes a picture enjoyable.

LOEW'S STATE—Jack Holt in "Nobody's Money," and Charles Chaplin in "The Pilgrim." Holt is supported by Wanda Hawley and Julia Faye, and Chaplin's leading player is Edna Purviance. Besides the feature films there will be the usual news and comedy reels.

OLYMPIA—Katherine MacDonald, in "The Woman Conquers," and Charles Chaplin in "The Pilgrim." Also five acts of vaudeville.

MODERN AND BEACON—Charles Chaplin in "The Pilgrim," and Richard Talmadge in "Wildcat Jordan." News and comedy reels.

BOSTON — William Farnum in "Drag Commandments," and Charles Chaplin in "The Pilgrim." Also several vaudeville features.

GLOBE—John Barrymore in "Sherlock Holmes" for three days only. Beginning Thursday, "Secrets of Paris." News and comedy reels.

WASHINGTON—Jack Holt in "Making a Man," and John Gilbert in "A California Romance," three days only. News and comedy reels.

HOWARD—"Flirts and Skirts," a new burlesque entertainment, with Jack Arnott and Jack Fuquay, Vaudeville features.

BOWDOIN SQUARE—Charles Chaplin in "The Pilgrim," and Dustin Farnum in "Three Who Paid." Vaudeville features.

CAPITOL—Charles Chaplin in "The Pilgrim," and Charles Ray in "The Girl I Loved." News and comedy reels.

ORPHEUM—Charles Chaplin in "The Pilgrim," and a Rupert Hughes picture, "Gimme." The vaudeville section will show Robey and Gould in "So Am I," Gallette Monks in "A Day at the Races," Adele Oswald in song studies, Oric and Tiny Harvey, Barto and Clark and Roy and Arthur. Also news and comedy reels.

CODMAN SQUARE—Charles Ray in "A Tailor Made Man," for three days only. Beginning Thursday, "The Hero." News and comedy reels.

STRAND—Alice Brady in "Anna Ascends," and Jack Holt in "Making a Man." Beginning Thursday, Wallace Reid in "Thirty Days."

SCOLLAY SQUARE—Milton Sills in "The Last Hour," and Charles Chaplin in "The Pilgrim." Five acts of vaudeville.

CENTRAL SQUARE—Agnes Ayres in "A Daughter of Luxury," for three days only, and Charles Chaplin in "The Pilgrim" for the entire week. Also vaudeville.

LANCASTER—"The Hero," with Barbara LaMarr and Ganton Glass, and "The Scarlet Car," with Herbert Rawlinson. Bill changes on Thursday.

Mme. Clara Clemens, mezzo-soprano, daughter of Mark Twain and wife of Ossip Gabrilowitsch, the pianist, will give a song recital in Jordan Hall on Thursday evening, March 1.

A return concert by the Ukrainian Chorus, which will be its last appearance here this season, will be given in Symphony Hall on Monday evening, March 12.

JACK HOLT in "NOBODY'S MONEY" LOEW'S STATE
CHAS. CHAPLIN in "THE PILGRIM" ORPHEUM and OLYMPIA
A SCENE in "THE THIRD ALARM" TREMONT TEMPLE
MAE BUSCH in "THE CHRISTIAN" • PARK

Feet in Hot Water Makes Studying Easier

"The number of people with whom I have worked in my various experiences with stock companies," said Adelyn Bushnell of the St. James Stock Company, "will probably represent just as many different methods used by stock people in studying their parts. A very old rehearsing actor with whom I was associated a few years ago had the most peculiar method of all. Each night after the performance was over he would go home and fill a small tub with hot water, take off his shoes and with his feet in the water would study his part until the water got cold. His explanation for such a procedure was that it kept the blood in the lower part of his body and left his brain clear to grasp the full meaning of his part. This may sound ridiculous, but one would be surprised at the many superstitions and practices used in learning roles."

Adelyn Bushnell.

"A recital in C-sharp minor" will be given by Wilhelm Bachaus in Symphony Hall on Sunday afternoon March 18.

All Cities Good, But Some Are Better

"I wish many times," says Miss Julie De Cameron, "that I was a small town girl. Then I would not be drawn into so many arguments about the big cities and what is the best one on the U. S. map."

Miss De Cameron, prima donna of "Follies of the Day" at Waldron's Casino this week, is a Chicago girl. "Naturally," she says, "I am loyal to Chicago. But I like other cities. I simply will not get in arguments whether Chicago or New York or Boston, St. Louis or Philadelphia are better than some other places. On the other hand, you cannot expect me to keep still if some St. Louis or Philadelphia lover rises up and slams my own city too hard.

"The girl from the country town has none of these arguments, of course, because her birthplace is not in the popularity contest. Sometimes I wish I had been born a 'hick.'"

"Song Hits Are Usually Accidents"—Carroll

"A song hit is more often a happy accident than an inspiration," admits Harry Carroll, who has written more than one song which has encircled the civilized world. He comes to Keith's next week. "Take 'I Ain't Always Chasing Rainbows,'" says Carroll. "I wrote that song in a few minutes up in Harrison Fisher's studio. Fisher put a Chopin record on the phonograph which had a sort of haunting refrain. It suggested the motif of the song, and in a few minutes I had scribbled down the best one on the U. S. map."

Upon the death of her father, Louis E. Penning, Miss Penning and her mother moved to Haverhill, where she continued her studies, but the lure of the musical comedy world became too strong and aided and abetted by many friends Miss Penning leined Morris Gest's "Aphrodite" company as one of the dancers. Now she is with Ed Winn in "The Perfect Fool" at the Colonial.

Jamaica Plain School Girl Is Dancer

Not so many years ago, and may we add, a few springs, in Jamaica Plain there tripped daily to the grammar school a dainty miss known to her classmates as Estelle Penning. She was an ambitious little lady and there was not a school entertainment given locally at which she was not the predominating spirit. In her home at No. 46 Wyman street, this little miss arranged dancing parties for her schoolmates.

SOMERVILLE PLAYERS

"Why Men Leave Home" is the title of next week's offering by the Somerville Players, which is one of the recent comedy successes from the New York theatre mart and which attracted extraordinary attention during its long run in the metropolis. The leading parts will be enacted by Ann Hamilton and Harry Bond.

LOCAL COLOR PLENTIFUL HERE

The trained press agent always endeavors to discover a distinctively local point of contact between his attraction and the particular city in which he is playing. Sometimes a good imagination will furnish the point of contact but in the case of Maude Turner Gordon, who is with "Elsie" at the Shubert, the local touch is as genuine as the coal shortage.

Maude T. Gordon

Miss Gordon, although a native of Indiana, passed the greater part of her girlhood in New England, and it was here that she met her husband, who was the son of Major Jonathan W. Gordon, a soldier of the Civil War, who was stationed at Fort Independence during the last year of the Civil War. She met the young man soon after he left West Point and a wedding followed in due course of time. Miss Gordon's daughter, Dorothy, was born in Boston and this young lady adhered strictly to the military tradition of the family by marrying R. A. White, a young officer at the Charlestown Navy Yard. He is now commander of the battleship Pennsylvania.

It will be noticed by these incidents in Miss Gordon's life that her press agent had no difficulty in finding a local point of contact.

Amusements

GORDON'S

OLYMPIA WASH. ST. · SCOLLAY SQ. OLYMPIA · CAMBRIDGE CENTRAL SQ.

BEGINNING MON. FEB. 26

CHARLIE CHAPLIN IN HIS VERY LATEST FEATURE "The PILGRIM"

4 GREAT REELS OF LAUGHTER / BETTER THAN "The KID"

ELABORATE VAUDEVILLE PROGRAMS IN ADDITION TO OUR USUAL BIG FEATURE PICTURES

SUNDAY CONCERTS

GORDON'S CENTRAL SQ. CAMBRIDGE

TOMORROW—SUNDAY AT 2 & 8 P. M.

PAUL WHITEMAN'S Arcadia Orchestra

Direction ALBERT MITCHELL. Also VAUDEVILLE & PICTURES

Amusements

PLYMOUTH THEATRE PHONE BEACH 4620

Shubert

Lee & J. J. Shubert, Directors. Seats also at Little Bldg. at Box Office Prices.

Nights 50c to $2.50 Thur. Mat. 50c to $1.50 Sat. Mat. 50c to $2.00 NIGHTS 8:15—MATS. 2:15

7th NOT-A-VACANT-SEAT-WEEK

JULES HURTIG and SEVERINTON WITH MESSRS. SHUBERT PRESENTS A HOWLING SUCCESS!

A LAUGH-TILL-YOU-ROCK-IN-YOUR-SEAT-FARCE-COMEDY

"JUST MARRIED"

WITH VIVIAN MARTIN AND LYNNE OVERMAN

By ADELAIDE MATTHEWS and ANNE NICHOLS

STAGED by J. C. HUFFMAN and CLIFFORD BRUCE

Amusements

TREMONT THEATRE

Thomas B. Lothian, Manager

Evenings at 8 Prompt

Last Eight Performances BEGINNING MONDAY

Matinees Wednesday and Saturday

Popular Priced Matinee Wednesday. Best Seats $2

DAVID BELASCO Presents

LIONEL ATWILL

In "THE COMEDIAN"

A Comedy of Temperaments

by SACHA GUITRY

Adapted by David Belasco

Mon., Mar. 5—TWO WEEKS ONLY—Seats Tuesday

CHARLES FROHMAN Presents

OTIS SKINNER

IN "MISTER ANTONIO"

By BOOTH TARKINGTON

"A GREAT ACTOR IN A GREAT PLAY"

Amusements

Shubert Boston OPERA HOUSE

TOMORROW NIGHT Sunday at 8

MAMMOTH BENEFIT

Auspices Sisterhood of Temple Mishkan

STUPENDOUS ARRAY OF ATTRACTIONS

Boston Symphony Orchestra Club · Augmented Choir

Premiere Showing "GILI, FILI" or "Breaking Home Ties"

CHOICE SEATS at BOX OFFICE, $1, $1.50, $2, $2.50 (No Tax)

RETURN ENGAGEMENT—NEXT FRIDAY AFTERNOON, MARCH 2

RUTH ST. DENIS

WITH TED SHAWN AND THE FAMOUS DENISHAWN DANCERS

PRICES: $1.10 to $2.75 BOX SEATS $3.30

Seats at Box Office, General Ticket Office, Little Building and Symphony Hall.

POSITIVELY FAREWELL APPEARANCE—EXTRAORDINARY PROGRAM

SUNDAY AFTERNOON (Next) March 4

GALLI-CURCI

LAST TIME IN BOSTON THIS SEASON

$2.50, $2.00, $1.50, $1.00 (Plus Tax) at Box Office and Little Bldg.

SUNDAY AFTERNOON March 11

KREISLER

$2.00, $2.50, $1.50, $1.00 at Box Office and Little Bldg.

Amusements

SHUBERT MAJESTIC THEATRE

MESSRS. LEE & J. J. SHUBERT, Managing Directors. Telephone Beach 4500

Seats Also at Little Bldg. at Box Office Prices. Evenings at 8:15. Mats. Wed. and Sat. at 2:15

PRICES: Mon. to Fri. Night, Inclusive and Sat. Mat., Best Seats $3.00. POP. WED. MAT., Best Seats $2.00. Sat. Night, Best Seats $3.00.

INAUGURATING A NEW POLICY—MONDAY NIGHT NEXT

6 NIGHTS AND WED. AND SAT. MATINEES ONLY

ARTHUR KLEIN WILL PRESENT

THE DISTINGUISHED ARTISTE AND WONDER WOMAN

GERTRUDE HOFFMANN AND COMPANY OF 50 IN THE SPECTACULAR REVUE

"HELLO EVERYBODY"

WITH HARRY AND WILLIE LANDER

Direction of Antonio Cansino

WALLIE SHARPLES, EDDIE BIRLAND, BILLY RHODES, ETHEL RAMSEY, GEORGIA ALENOFF, European Dancer, and

THE WONDERFUL HOFMANN DANCING GIRLS

Twenty of the prettiest and most talented youngsters ever assembled in one company—a novel challenge to produce their equal—They do every known type of dancing from the buck and wing to the classic ballet. They are also Fencers, Gymnasts, Acrobats, Contortionists, Trapezists and Swimmers.

AUGMENTED ORCHESTRA, DIRECTION OF MR. MAX HOFFMANN

MORE THAN 3 MILLION HAVE SEEN

LIGHTNIN

THE NATION'S PLAY!

HOLLIS STREET THEATRE

THOMAS B. LOTHIAN—MANAGER

EVES. 8 sharp—MATS. WED. & SAT. 2 sharp

NOTE—Special attention given to local and out of town mail orders which are accompanied by draft or P. O. Money Orders. Make remittance payable to adding ten per cent. for tax and enclosing self-addressed stamped envelope for the return of tickets.

PRICES: NIGHTS AND SAT. MAT., Orchestra $2.50, Bal. $2, $1.50 and $1; 2nd Bal. 75c and 50c.

WED. MATS., Orchestra $2, Bal. $2, $1.50 and $1. 2nd Bal. 50c.

MANAGER, HOLLIS ST. THEATRE

SEATS 2 WEEKS AHEAD

Amusements

SHUBERT THEATRE Phone Beach 4500

Lee & J. J. Shubert, Directors. Phone Bryant 4100

Seats Also at Little Bldg.

Evs. at 8:15 Mats. Wed. and Sat. at 2:15

NOW PLAYING

TRAVELER

"'Elsie' delightfully entertained a crowded house. Full of peppy comedy and jingling, tuneful melodies."

POST

"'Elsie' makes everybody else happy and good humored. 'Elsie' is a hummer."

MR JOHN JAY SCHOLL'S Swift Refreshing Musical Comedy Sensation

ELSIE

DOMINATED BY THE NATURAL and VITAL SPLENDOR OF YOUTH

By CHAS. W. BELL

MUSIC AND LYRICS BY

SISSLE & BLAKE and CARLO & SANDERS

Composers of "Shuffle Along" Composers of "Tangerine"

GLOBE

"'Elsie' musical play made a decided hit. Jolly amusing frolic from first to last."

HERALD

"'Elsie' keeps house happy. The dialogue is amusing, often convulsing the audience."

POPULAR ELSIE MATINEE WEDNESDAY. Best Seat $1.50

GAYETY THEATRE

Twice Daily, 2:10 and 8:10

COLUMBIA BURLESQUE

The FLASH LIGHTS OF 1923

BOWDOIN SQ. THEATRE

Continuous from 10:30

"SECRETS OF PARIS" Next Sunday, with all-star cast and augmented CURIO ORCHESTRA. Next week (LEATHER PUSHERS SERIES) Chas. Vaudeville Acts. NEXT WEEK—CHARLES CHAPLIN in "The Pilgrim." And Seven Acts.

BOSTON THEATRE Continuous

WILLIAM FARNUM in "Drag Commandments," Kelly & O'Dea, Clayton & Drew, Gaffney & O'Connor, Florence Brady, Johnny Clark, Lydia [illegible] Latest. "The Pilgrim."

ST. JAMES 2nd YEAR

Sam Bernard—Elliott's, Shubert Jackson's Mats. 2:15. Evenings 8:15. Mats. Thurs. Evgs. 8:15

"A play well worth reviving."—HARKINS, ADVERTISER.

GEORGE A. GILES PRESENTS

THE BOSTON STOCK COMPANY IN THE POWERFUL DRAMA

MADAME X

A HUMAN DOCUMENT OF MOTHER LOVE

Miss Adelyn Bushnell AND A CAST OF THIRTY PLAYERS

A Play That Lifts Men and Women from Their Seats with the Tremendous Grip of its Situations.

"An excellent choice for the Boston Stock Company."—KATHERINE LYONS, TRAVELER.

500 MATINEE SEATS 25c BEST EVENING SEATS $1

—NEXT WEEK—

SEATS NOW SELLING

"PASSING OF THE THIRD FLOOR BACK"

For Other Amusement Ads See Next Page.

STAGE AND SCREEN
BOSTON AMERICAN
SATURDAY, FEBRUARY 24, 1923

CASELLA IS SYMPHONY SOLOIST

In the triple role of composer, piano soloist, and conductor, Alfredo Casella, the distinguished Italian musician, will make his first visit to Boston to be the guest of honor at the next regular pair of Boston Symphony concerts to be given in Symphony Hall next Friday afternoon and Saturday evening, March 2 and 3.

Casella will take the piano part in his own arrangement for piano and orchestra of Albeniz's "Spanish Rhapsody." He will also conduct his "Pupazzetti," Five Pieces for Marionettes, and his Rhapsody "Italia." Pierre Monteux will open the concert by a performance of Glazounov's Fourth Symphony and Mendelssohn's Overture, "Fingal's Cave."

WALSKA NEXT

Madame Ganna Walska, otherwise known as Mrs. Harold F. McCormick, will make her first appearance in Boston at Symphony Hall tomorrow afternoon. She will be assisted by Max Kaplick, former-ly leading baritone of the Boston Opera Company.

GALLI-CURCI CONCERT

Galli-Curci will give her final Boston concert of the season a week from tomorrow afternoon, March 4, at the Boston Opera House. Several operatic arias have a prominent place on her program. Of especial interest is the announcement that the popular singer will include Charpentier's Depuis le jour, from "Louise," in her program.

PENSION FUND

A truly memorable pension fund concert is anticipated by the Boston Symphony Orchestra in Symphony Hall Sunday afternoon, March 4. The music will consist of numbers from the music dramas of Wagner, with two soloists—Sigrid Onegin, contralto of the Metropolitan Opera Company, and Charles H. Bennett, baritone.

Perhaps It's True, But We Doubt It

A police guard around the Paramount Studios for a fortnight recently was indispensable. A man was detailed to guard valuable property used in "Nobody's Money," starring Jack Holt, and which will be shown at Loew's State Theatre during the coming week. A packet of money, $20,000, furnishes the basis for many thrills in the picture. But the money is counterfeit, that is, it is film money. So the guards weren't detailed to watch the money, which is valueless.

A string of real pearls, insured for thousands of dollars, is another valuable article that is the basis of many thrills and as many laughs in the picture. But the pearls were returned to a bank vault each night. So the duty of the guards did not lie in that direction. No, their vigilance was far greater. Their task was many times more important. For in "Nobody's Money" the most valuable property was a bucket of REAL COAL!

ACTORS DODGE GHOSTS IN 'LISTENING IN'

Trial Dance Gives St. Denis First Job

"When I first tried to get a job on the stage," said Ruth St. Denis in a recent interview, "I was accompanied by my mother and we presented ourselves before the blase manager of a New York production. He asked my mother whether I could sing and I was too frightened to answer. However, my mother assured him that I not only could sing but could sing splendidly. He told me to get busy and sing. I did. That manager seemed acutely nervous.

Ruth St. Denis.

"A moment of this and my mother stopped me. 'Ruthie,' she said hastily, 'suppose you dance for the gentleman.' I've been dancing ever since that day."

The Flonzaley Quartet at its final concert of the season, to be given in Jordan Hall on Thursday evening, March 8, promises a novelty to be heard for the first time in Boston. The composition is for string quartet and voice, from the poem of Gabriele d'Annunzio, music by Riccardo Scalero.

Alfredo Casella, the Italian composer-pianist, will give a recital in Jordan Hall on Saturday afternoon, March 17.

Society Women Engaged at $10 a Day

"Attention, ladies. Don't look at the camera. Now, register ennui." So the voice of Rupert Hughes, one of America's most popular novelists, rang out when he directed the film activities of nearly a hundred San Francisco society women who serve charity by appearing as screen actresses on the lawns of the Charles Templeton Crocker estate at San Mateo.

Each of the society women received $10 for the day's work, and the money, along with that paid by Goldwyn for the rental of the Crocker ground, was turned over to the San Francisco Assistance League, an organization functioning with the Associated Charities.

Chaplin Responsible for New Child Star

Jackie Coogan has a rival for screen honors. And the same man—Charlie Chaplin—who was responsible for the launching of Jackie on his extraordinary rise to cinema fame, is making it possible for the newcomer to follow in the footsteps of his brilliant little predecessor. Jackie was six years old when he made his first screen appearance two years ago in "The Kid," but "Dinky" Dean, the latest child to share honors with Mr. Chaplin and his company of players on the silver sheet is only four.

"Dinky" makes his debut in Chaplin's latest production, "The Pilgrim," which will be shown beginning Monday at the several Gordon theatres.

And it is a debut that has already guaranteed for him a stardom in motion pictures, for with "The Pilgrim" completed, Master Dean is already at work on a series of comedies in which he stars. Such is the magic of association with Chaplin.

NEW IDEAS PRESENTED IN FILM

So many features of the film version of Sir Hall Caine's story, "The Christian," have come up for popular discussion that it is not strange that one important point has been lost sight of. That is the fact that Maurice Tourneur, the director, has gone a long step forward in solving the problem that always will be presented to cinematographers in blend his real backgrounds into the pure illusion of his story.

Tourneur took his leading players abroad and photographed them in the action of the story, against the natural settings. But he apparently never lost sight of the fact that a complete illusion never can be arrived at in drama, or on the screen when an imagined story is forced willy-nilly into ironclad, real surroundings. Tourneur made new motion picture history by using the real backgrounds, not to create the impression of reality, but to impress the idea of atmosphere.

His couldn't have gotten the psychic impression that the stirring mob scenes in the real Trafalgar Square create, for instance, merely by imitating that historic spot. He loses no time and space over the fact that his photograph was made in its natural locale. He stabs the absolute true feeling into the spectator's consciousness by geography that is as unimpeachably correct as it is unquestionably beautiful, but only uses it as background.

ARCADIA ORCHESTRA

Paul Whiteman's Arcadia Orchestra, under the direction of Albert Mitchell, will be heard in concerts at Gordon's Capitol and Central Square Theatres tomorrow afternoon and evening.

Amusements

The WORLD'S SURPASSING LOVE STORY AND DRAMA
"A MAMMOTH AND GLORIFIED PICTURIZATION OF AN IMMORTAL STORY" —American
SPECIAL PRESENTATIONS
SUNDAY SHOWINGS at 2 & 8:15
GOLDWYN Presents
SIR HALL CAINE'S
LAST 7 DAYS
LAST 14 TIMES
"THE CHRISTIAN"
Directed by MAURICE TOURNEUR
PARK THEATRE Wash. St. DAILY-2:15 & 8:15
SUNDAYS—3 & 8:15
PRICES: MATS. 50c w/t. EVES. 50c w/t. $1.50
ALL SEATS RESERVED · SYMPHONY ORCHESTRA

Amusements

B. F. KEITH'S
AMUSEMENT CENTRE OF BOSTON
Week of Feb. 26 at 2 & 8
Still Another of Those Town-Talk Shows!
A Notable Merger of Stars
VIVIENNE SEGAL AND HARRY CARROLL
Limited Tour of Circuit
THE PRIMA DONNA Last Star of The Passing Princess, "Little Whopper," and "Oh! Lady, Lady"
Popular Composer of Many of Broadway's Big Successes and the Nation's Song Hits!
Vaudeville's Popular Star of the One-Act Playlet
MRS. GENE HUGHES & CO.
With Boston C. Rossley, Jr. in "YOUTH," by Edgar Allan Woolf
Novel Classic of the East Side; Full of Laughs and Mood Humor
JIM—McLAUGHLIN & EVANS—BLANCHE
Presenting "ON A LITTLE SIDE STREET," by Ben Ryan
ALICE & MARY McCARTHY "Two Little Girls in Blue"
BEN BEYER—International Star in a Cycle of Mirth
First Boston Appearance! Direct From the Golden West!
DORIS HUMPHREY DANCERS
Assisted by Ruth Dodds, Dorothy Dobbs, Lynne Sullivan, Vera Myers and Betty Baker
In a Series of Divertissements. Pauline Lawrence, Musical Director.
BLANCHE SHERWOOD & BRO. · FABLE & TOPICS · PATHE NEWS
Extra Attraction MISS VENITA GOULD Extra Attraction
In "Impromptus" of Belle Baker, Julian Eltinge, Al Jolson, Eva Tanguay and Others
Seats On Sale Thursday at 9 A.M. Prices, $1.50 to 25c. Evenings, $2.00 to 25c.
SUNDAY AT 2 & 8 — 2 BIG SHOWS
THE DUNCAN SISTERS, LEAVITT & LOCKWOOD, MADELINE COLLINS, MOORE & FRIED, BUTLER & PARKER, CARLETON & BELLEW & Others
50 MILES FROM BROADWAY

Amusements

BOSTON THEATREGOERS ARE LAUGHING and THRILLING AT
THE FOOL
JUST AS THEY DO IN NEW YORK
7 EXTRACTS FROM 700 LETTERS RECEIVED LAST WEEK:
"Your play is a blessing to humanity."—Willis E. Grose, Little Building, Boston.
"The best play that has come to Boston in years."—E. Dugnol, 13 Weld Hall, Harvard University.
"One of the most stirring plays I have ever witnessed."—Helen Friend-Robinson, 109 Bayston St., Boston.
"No church service has ever moved me so much."—Anita Belmiller, 1047 Beacon Street, Brookline.
"Boston will be better day by day on account of your play."—Charles Henry Williams, Pastor of Central Congregational Church, Jamaica Plain.
"More than a masterpiece—it is life itself in solution with great art."—Rabbi David M. Shuber 100 Hutchings street, Roxbury, Mass.
"The greatest play of the generation."—W. H. Walsh, Shiada Tea Company, Boston.
MAIL ORDERS GIVEN PROMPT ATTENTION—No Telephone Orders Accepted
SELWYN THEATRE PARK SQ. EVES at 8:15 WED. & SAT. at 2:15
FRED E. WRIGHT—Mgr.

Amusements

WALDRON'S CASINO
TRIUMPHANT RETURN
"BOZO" (SNYDER)
The MAN WHO NEVER SPEAKS and HIS BIG PAL SAM GREEN in
BARNEY GERARD'S $200,000 REVUE $200,000
FOLLIES OF THE DAY
21—SCENES BY URBAN—21
SMART FLAPPER CHORUS
WARNING! Buy your tickets at Box Office. Tickets purchased of speculators will be refused at the door
ALSO VAUDEVILLE AND PICTURES—CONTINUOUS 12:30 TO 10:30 P. M.

Amusements

LOEW'S STATE
MASSACHUSETTS AVE. · · · CONTINUOUS 1PM. to 11PM.
WEEK of FEB. 26
A SUPERB PARAMOUNT PICTURE
"JAVA HEAD"
With BEATRICE JOY, JACQUELINE LOGAN, RAYMOND HATTON AND GEORGE FAWCETT
—AND—
CHARLIE CHAPLIN
IN HIS NEW 4-REEL COMEDY
"The Pilgrim"
TOMORROW LAST TIMES MARION DAVIES in "Adam and Eva" VAUDEVILLE AND OTHER FEATURES
FINE ARTS THEATRE Fully Equipped, 656 Seats; Can Be Rented for Concerts, Lectures and Amateur Performances. Apply Mgr. Loew's State Theatre

ALL ROADS LEAD TO THE HUB OF LAUGHTER
COLONIAL THEATRE
THOMAS B. LOTHIAN—Manager
LIMITED ENGAGEMENT
EVES. at 8 MATS. WED. & SAT. at 2
POP. MAT. WED.—Best Seats $2.
IT'S TITALATING TANTALIZING SURPRISE
This OH SO DIFFERENT Offering
A. L. ERLANGER
in association with B. C. WHITNEY
presents
ED WYNN
THE PERFECT FOOL
Book-Music-Lyrics by ED. WYNN
Staged by JULIAN MITCHELL

"LISTENING IN"
ON THE CRITICS
GLOBE—"Enough jumps and laughs to satisfy the most exacting."
HERALD—"Audience agreeably entertained—capital performance."
AMERICAN—"A mystery play with hearty laughs—developed a new brand of thrills."—Nicholas Young.
ADVERTISER—"Thrills, laughs and complications galore—a baffling, hair-raising play."—E. F. Harkins.
TELEGRAM—"More fire bill—mirth and mystery marvelously combined."—F. H. Cushman.
Post—"... no thrill's as well as much amusement."
TRAVELER—"Crammed with heart jumps, laughs, gasps, thrills, chuckles and shivers."
TRANSCRIPT—"Ectoplasmic scintillations"—E. C.
OR, THE CRITICS ON
"LISTENING IN"
The Joyful Mystery Comedy Success
SUNDAY AT WILBUR THEATRE PHONE BEACH 4520
Messrs. Lee & J. J. Shubert, Directors
Seats Also at Little Bldg. or Box Office Prices
Evgs. $1.00. Mats. Wed. & Sat. $1.00
Pop. Wed. $1.50 Mat.

WASHINGTON Theatre
WASH. ST., COR. KNEELAND ST.
Continuous Pictures 1 A. M. to 10:30 P. M.
MON.—TUES.—WED.
JACK HOLT
in "MAKING A MAN"
JOHN GILBERT
in "A CALIFORNIA ROMANCE"
LATEST NEWS & COMEDY REELS
THURS.—FRI.—SAT.
WM. deMILLE PRODUCTION
"THE WORLD'S APPLAUSE"
With Bebe Daniels and Lowis Stone
HARRY CAREY in "GOOD MEN AND TRUE"
Sunday Concert Continuous 3 to 10:30 P. M.

Jordan Hall, Thurs. Eve., MAR. 1, at 8.15
Song Recital by
MME. CLARA CLEMENS
Mezzo-soprano
(Mason & Hamlin pianoforte)
W. H. Luce, Mgr.
Jordan Hall, Sat. Aft., MAR. 3, at 3
Piano Recital by
MME. GUIOMAR NOVAES
Tickets from $2.20 to 55c.
Mail & 'phone orders to W. H. Luce, Mgr., 492 Boylston St.; B. U. 2310. (Steinway piano)

LANCASTER
Jack Holt "Making a Man" Bebe Daniels "Fish Girls"
LIBERTY 726 Hue Hill Ave., Dorchester
"PEG O' MY HEART" with Laurette Taylor
OTHER ATTRACTIONS

SYMPHONY HALL
Tomorrow, Feb. 25, at 2:30—GANNA
WALSKA
LYRIC SOPRANO, Assisted by MAX KAPLICK, Baritone
NEXT SHOWS, EVE., MAR. 1, at 8:15
SOPHIE BRASLAU Contralto
ALBERT SPALDING Violin
Seats $2.50, $2, $1.50, $1 (Plus tax)
Sun. Aft., Mar. 4 PENSION WAGNER Fund Concert Program
BOSTON SYMPHONY ORCHESTRA
PIERRE MONTEUX, Conductor
Soloist, SIGRID ONEGIN Contralto Metropolitan Opera Co.
WED. EVE., MAR. 7, at 8:15
"My Experiences at Scotland Yard"
SIR BASIL THOMSON
Auspices and Benefit, Boston Legal Aid Society—$1, $1.50, $2 (no tax)
SUN. AFT., MAR. 11, at 3:30
First Boston Appearance of the Celebrated Tenor
COLIN O'MORE
Seats $1, $1.50 $2 (Plus tax)
MON. EVE., MAR. 12, at 8:15
UKRAINIAN National Chorus
ALEXANDER KOSHETZ, Conductor
TICKETS NOW

SOMERVILLE THEATRE
Daily at 2:15 and 8. Phone Som. 5380
Now England's Finest Stock Co.
WEEK OF FEB. 26
First Time in Stock Anywhere
"WHY MEN LEAVE HOME"
By AVERY HOPWOOD, Author of "THE BAT"
SOMERVILLE PLAYERS

MODERN & BEACON
CLOSE PROGRAM AT BOTH THEATRES
"THE KINGDOM WITHIN"
"PRINCE & THE PAUPER"

HOWARD PAT WHITE AND HIS NEW BURLESQUE REVUE
vaudeville and films, more something doing 2 HRS. 30 MIN.

TREMONT TEMPLE
Twice Daily at 2:15 and 8:15
Prices 25c, 50c & $1.00 Reserved Seats
OPENING
MONDAY AFT. NEXT
THE THIRD ALARM
The Greatest Thriller of All Times!
Don't Miss It
Starring RALPH LEWIS
As EMORY JOHNSON Production
THUNDERING THRILLS
THROBBING ROMANCE
CYCLONIC ACTION
STIRRING ADVENTURE
ROARING FLAMES—
SHRIEKING SIRENS—
PLUNGING HOOFS—
THROBBING ENGINES—
HISSING STEAM—
RECKLESS RESCUES—
MIGHTY DRAMA

Amusements

IS YOUR WEDDING RING BRASS ?
WHAT DO YOU KNOW ABOUT MARRIAGE ?

LOEWS ORPHEUM
CONTINUOUS 1 P.M. to 10 P.M.
IN THE HEART OF THE SHOPPING DISTRICT
WASH. ST. NEAR SUMMER ST. — HAMILTON PLACE OFF PARK ST.
WEEK OF FEB. 26
A RUPERT HUGHES PICTURE
"GIMME!"
A GREAT DOMESTIC COMEDY DRAMA
with HELENE CHADWICK, GASTON GLASS & H. B. WALTHALL
CHARLIE CHAPLIN IN The Pilgrim
6—ALL STAR ACTS—6
TOMORROW LAST TIMES MAE MURRAY in "JAZZMANIA" VAUDEVILLE AND OTHER FEATURES

For Other Amusement Ads See Preceding Page.

BOSTON, SATURDAY, FEBRUARY 24, 1923

BOSTON AMERICAN

LARGEST EVENING CIRCULATION IN NEW ENGLAND

THIS PAPER IS NOT COMPLETE WITHOUT THE FIRST SECTION—GET BOTH

2ND SECTION: HOME NEWS
More Pictures, Comics, Fiction and Features than any other Boston Newspaper

Two Complete News Sections, Two First Pages, Two Fiction Pages, 16 and 17, Two Pages of Comics, 14 and 15

Coue's Book
SELF MASTERY
Through Conscious
AUTOSUGGESTION
Only Authorized Book by EMILE COUE

PAGE 20

Here is another example: If a doctor, after examining his patient, writes a prescription and gives it to him without any comment, the remedies prescribed will not have much chance of succeeding; if, on the other hand, he explains to his patient that such and such medicines must be taken in such and such conditions and that they will produce certain results, those results are practically certain to be brought about.

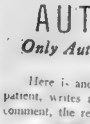

If in this hall there are medical men or brother chemists, I hope they will not think me their enemy. I am on the contrary their best friend. On the one hand I should like to see the theoretical and practical study of suggestion on the syllabus of the medical schools for the great benefit of the sick and of the doctors themselves; and on the other hand, in my opinion, every time that a patient goes to see his doctor the latter should order him one or even several medicines, even if they are not necessary. As a matter of fact, when a patient visits his doctor, it is in order

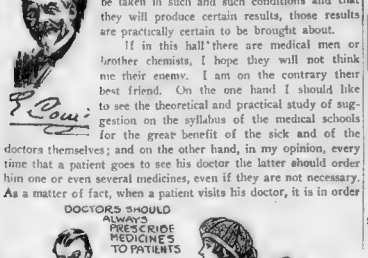

to be told what medicine will cure him. He does not realize that it is the hygiene and regimen which do this, and he attaches little importance to them. It is a medicine that he wants.

In my opinion, if the doctor only prescribes a regimen without any medicine, his patient will be dissatisfied; he will say that he took the trouble to consult him for nothing, and often goes to another doctor. It seems to me then that the doctor should always prescribe medicines to his patient, and, as much as possible, medicines made up by himself rather than the standard remedies so much advertised and which owe their only value to the advertisement. The doctor's own prescriptions will inspire infinitely more confidence than So and So's pills, which anyone can procure easily at the nearest drug store without any need of a prescription.

Copyright, 1923, American Library Service.
To Be Continued Monday.

ASKS $1,700,000 FOR POLICE HOUSING

State Stops Mutual Divide Stock Sales

IDENTIFIED IN STRIKE STABBING

Suspect Arrested in Garment Workers' Outbreak Is Held in $20,000 Bonds

Ralph Greenberg of New Cliff street, was identified by Samuel Schwartz at City Hospital today as one of two men who entered a clothing manufacturing shop at No. 182 Harrison avenue, yesterday, and stabbed Schwartz and Abraham Mann.

The double stabbing is the most serious development so far in the garment workers' strike.

The district attorney's office set bail at $20,000 on Greenberg, who will be arraigned Monday.

IDENTIFY PRISONER.

Greenberg, who is thirty-five, was picked up by Patrolman William C. Philbrick of Lagrange street station after the double stabbing, but on account of that at the time, but in connection with a later disturbance in Harrison avenue.

He was taken to the Lagrange street station. At night Mann, one of the stabbing victims, was able to give description of one of the two assailants of himself and Schwartz. This fitted Greenberg, the police say, enough to have him taken to City Hospital where Schwartz, the other victim, identified him.

EXTRA POLICE ON DUTY.

Greenberg was taken back to the police station and was taken out to the hospital again later today for Mann to see.

Mann and Schwartz say that the second assailant was a man of swarthy appearance, like an Italian.

Captain Herbert A. Goodwin of Lagrange street has a special detail in reserve today, ready for any sudden call in connection with the strike.

Five hundred garment workers, who have been on strike, have been ordered back to work and another 10,000 will receive similar orders before Monday.

The employers' committee, representing forty-two employers, conferred with the strikers' settlement committee today in an effort to effect a "treaty of peace."

The five hundred who have been ordered back are employed by about a dozen firms which are not included in the forty-two that have banded together. Several more of these independent firms are expected to sign agreements.

About 1,000 workers are employed by those in the employers' association. The employers held an all-day session at which decisions were reached on all of the strikers' demands. The nature of the decisions are not divulged, at present.

Chairman B. Norman of the employers' committee expressed optimism today over the outcome of the conference.

One Kiss--$20,000

MATHILDE BEI KHARDT.

Chicago, Feb. 24.—Miss Mathilde Beikhardt, formerly a student nurse, was awarded $20,000 for a kiss in a verdict opened today. This is $5,000 short of the amount asked by Miss Beikhardt against Dr. Justin L. Mitchell, staff physician in the hospital in which she was a nurse. She asserted that because she accused the physician the hospital discharged her. In a previous trial the jury disagreed.

'SPY' FOR PHONE GIRL NEARLY CAUSES RIOT

An enthusiastic young supporter of Julia O'Connor and the newly chartered Telephone Operators Union IA, who braved the fury of the estranged faction in order to take notes on the old IA local at their meeting last night, may find herself outside from the union, according to Miss Annis Malloy, president of the old local.

The name of the "spy" was with held today by the executive board of the original Local IA.

"This girl is only eighteen and when she came to our meeting we definitely declared that she was taking notes to give to nonsoever she pleased, she did not realize the seriousness of her offence," Miss Malloy said today.

"Part of the pledge of the brotherhood is that no divulgence shall be made of anything that takes place in the closed meetings. Edit Connor, broken [illegible] and our executive committee has stepped forward and [illegible]."

Members of the Local A were agog with excitement today over last night's meeting. Little else was discussed in the operators' retiring rooms. The "spy" was sent by the officers of the new organization, it was said.

RIOT IS AVERTED.

She was discovered and a riot was averted when President Malloy requested the girl to come to the platform and explain her presence.

For several minutes chaos reigned, after the "spy" declared she was going to give the notes to anyone she pleased. After a time she surrendered them, however, and left.

The purpose of the bonding was to allow the executive board to refute the charges made by John O'Connor. The charges were answered in a public letter sent out by President Malloy which read, in part:

"In the previous letters you have probably received, very general statements have been made, and questions have had conspicuous space but not a line was devoted to proving the charges made by Julia O'Connor and the girls who loaned their names to the letter.

ACCUSES MISS O'CONNOR.

"You have been told that because of the careless present administration your interests are being [illegible]. In reply let us say that as long as the per capita of 60 per cent of the money taken in by the local is being forwarded to the Department Office before ninety days expire, no telephone operators' interests are being jeopardized.

"Miss O'Connor is powerless to take action provided we comply with the law as quoted above.

$1,700,000 FOR POLICE BUILDINGS

Wilson Asks Million to Put Up New Headquarters on Present Site

Police Commissioner Herbert A. Wilson, in a letter to Mayor Curley today, estimated the police department needs as $1,700,000 next year for buildings.

One million of this amount is asked to erect new police headquarters on the present site in Pemberton square. It would mean the demolishing of the building which has long since grown out of use.

A new building of eight stories has been suggested. There is a bill in the Legislature for this project. The money would be raised outside of the debt limit of the city.

In Hyde Park the department needs $250,000 for a new station. This, the mayor has intimated he will agree to, although he believes the estimate rather high. The present station is of wood.

For remodelling the Savin Hill avenue station Jamaica Plain, $100,000 is needed. East Dedham street station, South End, for reconstruction $160,000, and $250,000 for a new station in Roslindale.

When it was considered some time ago to extend the Courthouse, it was planned to have the new police headquarters attached. There is talk now of having the new Courthouse annex connected with the Soldiers' Relief Library near the State House.

This would save one building of the new police headquarters as the present site.

WOMAN JAILED IN RUM CASE APPEALS

Mrs. Emilia Gonnella of No. 2 Wall street, Charlestown, known to the police as "Queenie," was convicted today of keeping and exposing liquor for sale in Charlestown district court and sentenced to three months in Charlestown jail. She appealed.

"Queenie," say the police, "was pouring moonshine down a sink when Patrolman Daniel M. O'Connell shot to death Luigi Sciagli in a fight that followed his attempt to arrest the man for making a sale of liquor on February 14.

SOMERVILLE FIREMAN FATALLY STRICKEN

Charles F. McKenna, thirty-three of Ladder No. 11, Union square, Somerville, was on duty at the house duty today when he suddenly collapsed. Edward Daily and Ladderman Israel Hall took him to the latter's home, No. 14 Bunker avenue, Somerville, where he lived with his sister. Two hours later he was dead. He was a World War veteran, an Elk, a member of the American Legion and various firemen's associations.

CHARGE NEGRO WITH ASSAULT ON TAILOR

Carl Lucas of Compton street, South End, was held in Municipal Court under $2,000 for the Grand Jury as the colored man who stunned Abraham Koffman in the latter's tailoring shop at No. 217 Dover street. Koffman is in City Hospital on the "danger" list. Lucas, it is charged beat Koffman senseless with a flatiron, bound him to a chair, took a suit of clothes and fled.

"We claim Miss O'Connor has no right to revoke the charter of Daily doing so she betrayed the trust placed in her. She was elected to help the operators and to uphold the constitution of the Telephone Operators' Department. Instead, she has abused the confidence placed in her and placed her whims above the law drafted to govern her and the membership of the Telephone Operators' Department."

WICKERSHAM HEADS NEW LAW INSTITUTE

Washington, Feb. 24.—George W. Wickersham was elected first president of the Law Institute today. Elihu Root was made honorary president.

GANNA NOT HERE AS BRIDE

Songbird Says She Is Ganna Walska, Not Mrs. McCormick

Ganna Walska arrived in Boston at noon today for her concert in Symphony Hall tomorrow night.

The gorgeous songbird's first remark was that she's here as Walska, not as Mrs. Harold McCormick. That is how she registered at the Copley Plaza and that's how she wants to be known—Ganna Walska.

Despite that, the first thing she did when she reached her suite, a morning the supplications of a horde of newspapermen and photographers, was to rip the envelope of a telegram that was on the table. She was so excited she read it aloud:

"Good morning. Hope you're fine and rested. Good luck to you and love, Harold."

This was sent by the Harvester industrialist husband of Ganna—he whom she told the story from El Paso, en route to the home of his mother, Mrs. Nettie McCormick, in California. Never a day goes by but Ganna gets a wire from her doting husband (how can one leave him out?) wishing her luck and sending her love.

TALKS HEADLINES.

Last night Ganna sang at Niagara Falls. At first she said she had crossed Niagara Falls on her tour before. Will it was out of order to spoil the pace except on a honeymoon. But art came first and she had to make a change in her program and sang there, to great success.

She triumphantly waved a copy of an Elmira newspaper, on the front page of which, across eight columns, ran the headline: **GANNA WALSKA SCORES HUGE HIT IN ELMIRA.**

"In Canada," she beamed, "like everywhere else, including Detroit, they are really, as you say it, from Missouri. But I showed them. They are wonderful. Ah, the thrill of it! That's why I wish, on this tour, to be only Walska, the singer, and no Mrs. McCormick, the bride. You understand?"

But to top this, she read another telegram from Mr. McCormick (how he knows does cross not sept to her at Niagara Falls, which read:

JUST AS SWEET.

"So wonderful to be here with you. Hoping you are content. As always am near to you. With you [illegible] with cheer and good success. Good by dear and my love to you. Harold."

"The glorious applause they gave me at Elmira and in Niagara Falls filled me with delight," the Polish diva exclaimed. "But there is an other applause that is just as sweet to me. It comes by telegram every day from Mr. McCormick. But up Detroit that in Boston when I come to sing it is as Ganna Walska.

She said she would go from here to several southern States, thence with stop gags to the Pacific coast, and would sing in California so that her husband (dash it, there it goes again) would have an opportunity to hear her.

Other than that she admitted that Mr. McCormick (it is futile to avoid mentioning him) gave her a delight ful wedding gift, namely, the Opera Comique in Paris.

"It is now my own opera house," said Ganna. "I will present operas there next season. The name of the theatre shall be changed. It will be the Opera Walska."

GOING WITH HER.

She sails in the Spring for Paris. Mr. McCormick (you see how it is) will accompany her.

Just before she dismissed the reporters a hardy member of the crew ventured to ask:

"Is it true you are separated from Mr. McCormick?"

"It is true," she admitted, sadly. "Too true. I am separated from him by three thousand miles. I count the days until those miles shall be done away with. But remember—here in Boston, I am simply Ganna Walska."

Yes, yes

Accuses Doctor

MRS. HANNAH BRIGHAM

Mrs. Hannah Brigham is a determined woman and a good prohibition agent. That is why Dr. Henry M. Landsman of No. 151 Warren street, Roxbury, was before Commissioner Hayes today on a charge of interfering with her, opposing and resisting her while in the performance of his duty. He will have a hearing Monday. It is alleged he grabbed her by the arm and tried to get her from his office to one she was there to check up his prescription book.

DETAILS OF WARE'S CO. REFUSED

Promotion of Oil Organization Has Kept Broker in Hot Water

The State Department of Public Utilities today stopped the sale of the stock of the Mutual Divide of Massachusetts Trustees.

This action was taken because George L. Ware, president of the company, refused to turn over information to prove that the company was not a fraud.

Ware was recently arrested with another promoter, James B. Benehaha, on a charge of larceny and conspiracy, involving the theft of 100,000 shares of Mutual Divide Oil stocks from John Stonemets of No. 15 State street.

The Mutual Divide Oil Company promoted by Ware has kept him in hot water almost continuously, and on one occasion caused his arrest on a charge of using the mails in a scheme to defraud. On another occasion he was arrested charge I with larceny in connection with the sale of stock in the St. Lawrence Mining Company, and on this occasion was found not guilty. He spent several days in jail under a special precept issued by the poor debtors' court.

'BIG ED' FUREY OBJECTS, BUT IS FINGERPRINTED

"Big Ed" Furey, resplendent in a dark gray ulster and slickly pressed blue serge suit,, appearing like a State street broker on a holiday, puffed a big black cigar and orated on points of law at police headquarters today.

He quoted at length what he said were Federal statutes. He argued constitutionality.

However, he was finger printed and photographed and measured and all the just the same, even though he said he could point to the place and the very line where it says that Federal prisoners shall not be so treated unless proven guilty.

"How absurd," said the man accused of being implicated in the $5,000,000 Wall street bond thefts with Nicky Arnstein and now being held by the Department of Justice for impersonating a Federal officer and raiding the home of wealthy North Shore residents for liquor.

While the leader of the gang was visiting Inspector Gustafson, Bertillon expert, Daniel M. Casey of the Department of Justice was in Salem trying to puzzle out why big Ed and his band should seize a lot of nickel-in-the-slot gambling machines from five Salem storekeepers under the guise of Federal agents.

There seemed to be no apparent reason for this for the authorities cannot conceive of five men, who stole hundreds of pounds of Government property, turning to the larceny of the few pennies they would get in the gambling machines.

Judge Murray to Speak

Judge Michael J. Murray of the Municipal Court today accepted Mayor Curley's invitation to deliver the annual historical address at the Municipal Building, South Boston Sunday, March 11, at 7:30 p. m. In closing the Judge said: "I am certainly glad to lend my presence and word of encouragement to the splendid work of Americanism which by his and other meetings you are planning to advance."

CUTTER BREAKS ICE BARRIER ALONG CAPE

Nantucket, Feb. 24—The coast guard cutter Acushnet started out today on an ice-breaking tour that may take her days.

The cutter's first assignment was to relieve the embargo on this port, the only one on the island, and so to re-establish communication with the mainland, cut off since Sunday. Nantucketers have been eating baking powder biscuits for several days, canned beef exhausted.

Having finished ice-breaking here, the Acushnet was to go to Vineyard Haven, principal port of Martha's Vineyard where a small fleet of schooners, tugs and barges has been held by an ice barrier for weeks. One lot of barges carrying coal for Lynn was a special object of attention there, the port of Lynn having been cleared of ice for their coming.

After breaking out the Vineyard, the cutter was ordered to proceed to Buzzards Bay, and open the western entrance to the Cape Cod Canal, where five tugs, six barges and a steamer are frozen in.

AUTO STRIKES GIRL, FRACTURING SKULL

Edna Greenburgh, seven-year-old daughter of Mr. and Mrs. Morris Greenburgh, of No. 65 Prentice street, is in the City Hospital suffering from a fractured skull as the result of being struck by an automobile at Roxbury Crossing.

The girl was on an errand to a store, near her home, and started to run across Tremont street. She did not notice the automobile coming towards her and ran directly into it. She was taken to the hospital by Roxbury Crossing police.

U. S. RADIO CONCERT HEARD IN ENGLAND

Newark, N. J., Feb. 24 (By International News Service).—A cablegram from Brighton, England today tells of hearing a radio concert played here last night. The cablegram read: "Received every item perfectly." Other messages from distant points in the United States told of the distinctness of the concert.

4 SCHENBERGERS ARE UNDER ARREST

Four of the five Schoenbergers indicted here for fraud on insurance companies were arrested in the Biltmore Hotel in New York today. The Pinkerton National Detective Agency, which has been searching for the five, received word from the head office in New York that Joseph, Benjamin, Julius and Emmanuel Schoenberger were the four taken.

Police Inspector McCarthy of this city is in New York on the case, having received word that arrests were impending.

TWO DIE, PINNED IN ELEVATOR SHAFT

New York, Feb. 24.—Samuel Kaplan of Brooklyn, president of the Kaplan knitting mills, and Frank Mosher, also of Brooklyn, today were caught in an elevator in a Brooklyn building and crushed to death. It was necessary to rip a hole in the shaft and remove iron work from the elevator with an acetylene torch before the bodies could be recovered.

AUTO KILLS MAN DRIVER, DRUNK, ESCAPES

A drunken autoist, traveling, the police say, at a rate of speed, struck and killed a man at Lovering place and Washington street, South End, early today, and escaped.

Descriptions of the death car have been given to the police of Boston and surrounding towns and a close watch is being kept for it.

The victim is Joseph Birchell, forty-six years old. He was single and lived at No. 1051 Washington street, South End. He has been employed as a yard, but at No. 218 Saratoga street, South Boston.

Birchell was walking with a companion, Jacob Bloom, of No. 8 Compton street, South End, when, the police say, the car drove up at an excessive rate of speed and struck Birchell as he was crossing the car tracks. Bloom escaped but a report by jumping from the path of the speeding automobile.

Birchell was removed to the Massachusetts General Hospital by a passing autoist. He died shortly after arrival there.

Previous to the fatal occurrence, Patrolman Montgomery had summoned aid for the automobile hit and it sped by him. The latter said that the automobile was zig-zagging along the road. One of the occupants was [illegible]. The automobile was occupied by two men in the front seat and a woman in the rear seat.

LOCOMOTIVE BLOWS UP; THREE KILLED

Carbon Hill, Ala., Feb. 24—Engineer Freeman and a brakeman were killed today when a locomotive of a freight train on the Frisco Railroad exploded.

Youngstown, O., Feb. 24—Two women were killed and a third woman and three men injured today when Erie train No. 24 plowed through a funeral procession at a grade crossing here.

ONE PAGE WOULD BE PROOF OF AN "AD"

Washington, Feb. 24—Publishers could send only a page instead of the whole newspaper or magazine as at present to advertisers as proof of advertisement under a bill passed today by the Senate and sent to the President.

CREDITORS TO PASS ON INTER-CITY'S FATE

A definite plan of action in the matter of creditors of the Inter-City Trust company will be decided Monday when the executive committee composed of seven will convene. The meeting will be held in the office of Attorney Charles H. McIntyre, No. 18 Tremont street. "How will the money be raised?" will be the principal topic. On the result of the meeting will probably depend whether or not the Inter-City Trust will go through the Bankruptcy Court.

The personnel of the creditors' committee is: Attorney Charles H. McIntyre, Attorney Harvey P. Partridge, Joseph B. Jacobs, William J. Kelly, Robert A. B. Cook, Attorney Percy A. Guthrie and Attorney A. Wyman.

PAYMASTER SHOT; ROBBED OF $15,000

Cambridge, O., Feb. 24—The Interstate Steel Service Charles Miles, paymaster of the Akron Coal Company was shot through the hand and robbed of the company's payroll near here today. The bandits escaped with $15,000 to $20,000. The coal company operates three mines in this district.

Late Trains

From	Due.	Late H'M.
New York (mail)	5:30	1:35
New York	8:00	1:55
New York (night ex.)	7:00	2:25
New York (Owl)	7:48	1:45
Providence	8:00	:10
Fall River	7:38	1:00
Plymouth	7:53	:24
Plymouth	8:23	:55
Providence	8:53	:20
Fall River (boat)	8:30	:35
Providence	8:41	:10
Plymouth	8:44	:20
Hyannis (Cape)	8:53	:23
Plymouth	9:00	:20
Providence	9:13	:25
Plymouth	9:12	:10
No. Easton	9:28	:07
Washington (Fed. Ex.)	9:58	1:30
Pittsburgh	9:58	1:35
Newport	9:05	:35
Whitman	9:34	:10
Wilmantic	9:41	:15
Randolph	9:46	:10
New Bedford	9:50	:12
Hyannis	9:53	:10
Plymouth	10:07	:10
Plymouth	10:14	:15
New London	10:35	:20
Newport	10:30	:10
Woonsocket	10:35	:07
Providence	10:42	:05
Bridgewater	10:12	:10
Franklin	11:04	:45
Providence	11:24	:30
Fall River	11:10	:25
Campello	11:47	:10

BOSTON AMERICAN — SNAPPY SATURDAY — SPORTS REVIEW

AMATEUR BOXERS WRECKING SPORT BY MONEY MAD METHODS

PROS PUT TO SHAME BY SIMON PURE TRICKS

By JOHN B. GILLOOLY.
Sporting Editor.

The lust for the filthy lucre is threatening to wreck the ranks of amateur boxing and tricks not even dreamed of by the hardened pros are practiced openly by the a mon purers before, during and after their bouts at the different clubs which are running several nights a week in and around Boston. One of the most glaring abuses is the habit of the performers in the final bouts of just "dogging it," no effort being called for, as they both receive prizes of nearly equal value.

The managers of the affairs can hardly be blamed, for with so many amateur shows listed weekly the good performers will only "show" where the prizes are good.

Another bad feature of the amateur game brought to light recently is the habit of some of the so-called stars or their managers taking a block or two of tickets, which are sold to the followers of this certain battler and a commission collected.

Another thing comes in for the question of amateurs—the old one of managers. Why should a simon pure have call for a manager? What are his duties and why?

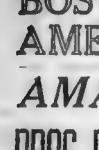

J. B. Gillooly

Working a Squeeze Play On Stuffy McInnis

From out in the third base bleachers it looks like someone was trying to work the squeeze play on one old-fogy Stuffy McInnis, who has been pastiming with Cleveland and who may eventually end with the Red Sox up at the Wigwam.

McInnis is too good a player to submit to this sort of shuffling off along and it is one of the best little ol baseballs in sight in favor of a pals [illegible] and has in spite of all the unkind things said against such a move by the baseball brass he has earned a

Benches Have Vanished From Skating Parks.

A number of future ice skating champions have called our attention to the fact that many of the city parks where skating is permitted are shy of benches and sitting on the cold, offtimes mud-covered banks, takes all the joy out of the sport.

Messrs Shea and Long, the park commissioners, are always glad to have their attention called to matters of this kind and the youngsters can rest assured that they will have plenty of benches.

BOXING AND WRESTLING

Calza must show wrestling fans he is not afraid of Stasiak

By JACK CONWAY.
Boxing and Wrestling Editor.

George Calza, the Italian wrestling champion, has a lot to answer for to his large following here for his failure to show in his match with Stanley Stasiak, the Polish titleholder, this week. Calza's non-appearance did not go over very big when the announcement of the reason for his absence, and to make matters worse Stasiak has announced from the housetops that the Italian is simply suffering from an attack of cold feet brought on by the mention of the toe hold, which he meant to put into operation as his one best bet to enter the Italian hide.

Stasiak also calls attention to the fact that this is not such a far cry, as Calza is reneged in a Boston match, and further hints that he will force the issue that star from the shores of Sunny Italy to go through with their handicap match before any other in this city.

The days of hero worship are all over, and it needed even a timely move on the part of Calza and his manager to come to Boston and put the fans here for themselves. They are from Missouri nowadays.

Jack Conway

Calza cannot rest on his laurels, and the wrestling fans in all fairness will demand that he meet his Polish rival or admit this new giant of the mat is too much for him.

New Heavyweight Hope Back for Battle With Dempsey

Louis Firpo is back again in this country after a short trip to his home in South America and is being hailed as the next heavyweight champion—the one man who is built along the lines to take Dempsey's measure, is they once Tacey Jack is in New York a regular ring [illegible] is going for bother.

If the best fight it would seem at the present time is with that all powerful New York Boxing Commissioners of which [illegible] is made up of seven members, which [illegible] would be fun to see [illegible] New York Commissioner could no matter how ridiculous his rulings may appear

HOW Ward and Shade Shape Up

Here we see Dave Shade, who will be one of the principals in the main bout at the Arena A. C. boxing show at Mechanics Building next Tuesday night.

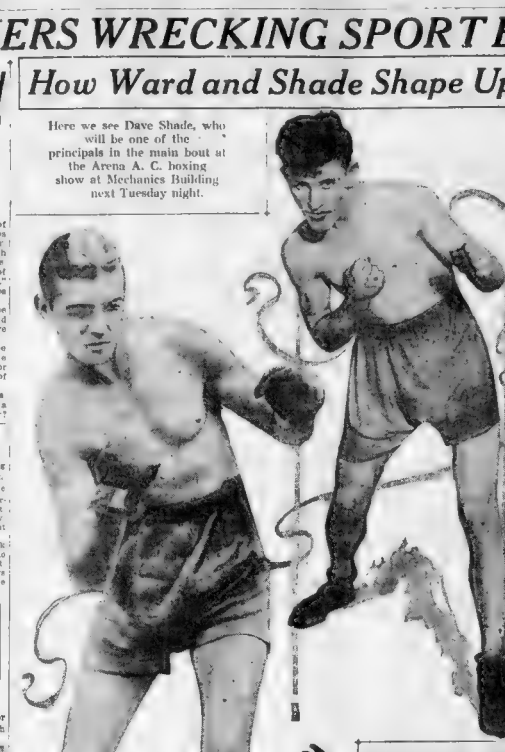

George Ward, former pal of Shade, but who is now seeking top honors in class in which both boys are topliners.

Dave Shade has punctured a hornet's nest by his offer of $45.00 for a bout with Johnny Wilson. Nearly every Dozier of note, and a number of second rate performers, have taken up the offer and there is enough work ahead of Wilson to keep him busy the rest of his young life. The only bad feature of these big offers is the absence of the old maxima. It is a cinch to talk money but to put up the cold cash is another matter.

The middleweight champion is not one to be [illegible] and says in all seriousness that he will take on an army of Shades for half the money.

If some of these managers are really anxious to fight all they have to do is to put up or shut up.

KOTSONAROS WILL WRESTLE POLK

The Howard management will present three star bouts at their weekly wrestling show at the Grand Opera House next Thursday night.

The main event will be between Joe Polk, the A. E. F. champion, and George Kotsonaros, the Greek champion. The match will be best two falls in three to a finish.

Polk, in addition to being the A. E. F. champion, was also the winner of the wrestling championship of the Inter-Allied games at Paris after the war. He will be remembered as the man who gave Jim London some real wrestling lessons right here in Boston.

He is counted as scientific as Earl Caddock. As he is about the same size as Kotsonaros, it should be a real battle. Kotsonaros is just now very much in the limelight by his challenge to wrestle Ed Strangler Lewis, George Calza or John Pesek in a finish match.

Another bout on the card will be a one-fall finish contest between Stanley Stasiak, the new Polish sensation, and Paul Finsky, the Russian bear.

In Finsky, Stasiak will meet one of the toughest men on the mat. He has held his own with all the big fellows, and says, as they never was any love between a Russian and a Pole, he won't make this affair a love affair.

The opening bout will introduce the two old rivals, Peter Goulette and John Kilonis.

HORSE RACING

Earle Sande Has Reported to Trainer Sam Hildreth and is at Belmont Park

By GUS DALY.
Horse Editor.

Earl Sande, leading jockey of this country, has reported to his employer, Sam Hildreth, and is at Belmont Park. Never has a rider sprung into prominence as quickly as Young Sande, in the Spring of 1918 he rode at Oaklawn race track, Hot Springs, Ark. There was not much said of him at that time.

Gus Daly

But after he hooked up with L. Lyke (who was ben at the peak of form) and outrode him on several occasions, his services were eagerly sought.

Earl" has been called to the official carpet only once in all his career, and that was for rough riding. The justice of that punishment was questioned by many at the time.

Assemblyman Louis A. Cuvillier of New York has introduced a bill designed to limit the price of admission to race meetings to $1 for adults and 50 cents for minors under fifteen. It would bar all complimentary tickets to any public officer without the approval of the State Racing Commission. There are loopholes in this bill which, if passed, would please some immensely.

Over 100,000 votes were recently cast by Englishmen as to the most popular form of sport. Horse racing was the largest vote getter. Tennis, golf, cricket and soccer followed in the order mentioned. Excellent judgment, "Old Chappie." I am inclined to agree with you on this matter.

The Jefferson Derby ($10,000), to be run at Jefferson Park March 17, will bring to the post a classy bunch of three year-olds. Thomas W. O'Brien seems to hold the whip hand with his two entrants, Shamrock and All American. Others carded are Calcutta, Vennie, Kent L., Prince of Umbria, Lady Rose, Betting Sun, Lady Incr, Blue Nose, Bosh and Body Guard. The last three are the entry of the Isle Hour Stock Farm.

Alex Gordon, trainer of the "Bud" Fisher stable, in trying to secure Jockey Metz (who led them all at the Fair Grounds in winning mounts), was told he could have his wish for $15,000. Gordon declined.

Mountain Rose 2d has been the hard luck horse of the season. He has lost at least half a dozen races through incompetent jockeyship.

The seventeen year old Canadian boy apprentice Harvey Sides fair to finish out front if he maintains his winning clip.

Havana has had three weeks of racing on a parlor track without a drop of rain.

Last year there was a great difference between the "book" and the "mutuel" prices, but this season the prices as a rule have been on a par.

Jockeys T. Brothers, Eddie Arnrose and A. Gantner have left for other climes.

The Tia Juana track has dried. Eddie Ducan's great comeback in the talk of the race track. He is riding in that form, which earned for him high honors a few years back. His decision to ride on the "Met" tracks this Summer will be hailed with delight by his many admirers.

Out Chicago way they are making great preparations for the opening Spring meeting at the Hawthorn track.

Reno, Nevada, will have a twenty-five day program in June. The purse minimum will be $350.

The Business Men's Racing Association of Mobile, Ala., announces a ten-day meeting. It will open March 19.

Willie Shields says that Sally's Alley is the best looking three year-old he has trained or looked at in the last ten years.

SCHOOLBOYS

Silly Rule of Boston Schools Proves a Hard ship to Athletes

By FRED C. LANE.
Schoolboy Editor.

Springtime is fast approaching, which means a general tuning up of things that have dragged through the Winter months. The Boston school committee is thinking seriously of cleaning out the Former method system of writing to enlisted conditions in our athletic department.

While that body is readjusting school affairs it might be well for it to iron out or rescind a few of the rules pertaining to the athletic department.

The one we refer to is the law which forbids a Boston schoolboy to accept a prize of any nature in athletic competition on penalty of expulsion from the athletic team of his school.

Every day finds the effects of this absurd ruling more and more felt by the youngsters. Every track meet, other than those sanctioned by the Boston school committee, causes criticism to be heaped on the shoulders of those responsible for the blunder.

Fred Lane

Just so long as that rule is in force there will be no advancement made in Boston High School athletics. The school committee is the only body that has the power to rescind the law and we take the liberty of calling their attention to condition that exists.

There are certain differences in daily touch with the schoolboy that need sympathize with the boys in their every day struggles. Why hasn't the Boston school boy the same privilege as some one out of town? That is the question.

The meeting of the North Shore League officials was a stupid affair. It seems Gloucester was the bone of contention and the arguments prevented the gathering from getting very far in the league's affairs. Gloucester's athletic career,

HUB DEVELOPS THE CLASSY WELTERS

Boston, the home of many boxing champions, has been the greatest developing spot in the world for the welterweight division and the stars of that class.

So it is only natural that the Hub should get the class of the 145-pound class contests even in these days when the most attractive matches are not supposed to be held anywhere but in New York.

Although Britton was a classy fighter when a member of the lightweight division, his greatness was not brought out until he came to Boston for his welter fights with Lewis.

Those in this city were the greatest of all the battles these fine champions of the class had. Glover's mills with both Britton and Lewis also can be recorded as among the greatest in the city's history.

Then came the [illegible] faces which brought Eddie Shevlin and Nat Siegel and Paul Doyle into favor. Harder and cleverer battles than meetings of this triumvirate brought could not be expected by the most hard-boiled fan.

When Doyle and Siegel faded out of the picture, along came new boys Mickey Walker, Dave Shade and George Ward. Within a short time, Walker became champion, Shade and Ward are knocking on the door of the throne room with insistent demands for recognition.

Though Walker Shade and Ward fought in other sections their meetings in Boston gained the places in favor they needed.

Shevlin has beaten Shade and also lost to him, which makes them nearly even. Shevlin has an edge on Ward, as he won a decision over him in a bout here.

This brings Ward and Shade to the mark. Although they have had one meeting, it failed to settle the question of superiority between them. They finished even. They are primed to meet in their return match, which is to be Boston's next welterweight classic and also Boston's next fight under the auspices of the Arena A. C. at Mechanics Hall on Tuesday night.

BILLY MURPHY WINS FROM WILLIE BRADY

Lawrence Feb 24—Billy Murphy Lowell was awarded the decision over K. O. Willie Brady of Syracuse at the end of ten rounds in the feature bout of the Economical A. C. in City Hall. Murphy had the advantage in eight of the ten rounds.

Brady flashed in the fourth and fifth rounds, in which he dealt out severe punishment with hard over hand swings.

In the semi-final Johnny Fox of Boston knocked out Henry Lorino of Charlestown in the second round of a scheduled eight-round bout. Fox floored Lorino with a right to the jaw and Referee Martin Fisher stopped the bout.

In the preliminary eight-round bout Harry Foley of South Boston won the decision over Kid Lewis of Lawrence.

AURA LEE OPENED VISIT WITH VICTORY

The Aura Lees opened their two days' hockey engagement with the Victorias at the Arena and won 2 to 1. The victory in the two pastime contests left the Canadian Five tied, achieved only after a rough struggle with the Red Synnott combination.

The third and last period was rendered by an altercation between Dinsmore of the Toronto team and Rudolf of the Vics in which Shaw and Manager Marsden of the visitors went to the assistance of their mates.

The style of play displayed by the Toronto aggregation was entirely different to any shown at the Arena this season and made a hit with the hockey fans.

The Vics, with Raymie Skilton at right defence, were no match for the visitors.

This Team Wants Dates

The Cambridge five would like games away from home with any of the fast teams, Lexington Legion, Pere Marquette K. of C. and McLean Legion preferred. If beaten by any of these, will not take extreme money. The manager is F. Cabana, No. 25 Lincoln street, Cambridge. Telephone University 1710-J any evening.

Boston University Won

The Boston University rifle team won out over Harvard with a score of 489 to 484. None of the men who shot for Boston University made a lower score possible 100. L. C. Pitcher, P. S. Russilow .B. F. Goe Hutchinson made perfect scores. H. C. Jones was the other Boston University shot.

Pistol Team Schedule

The revised schedule of the Boston University Pistol Team has been announced by Coach George A. Davis as follows:

March 8—Iowa State
April 5—Fisher and West Point
April 12—Princeton
April 19—Cornell
May 3—Harvard
May 4—United Military College
May 5—University of Vermont (tentative)
May 9—Yale

CHARGE GREB ROBBED IN TUNNEY VERDICT

By DAVIE J. CALSH.

New York, Feb. 24.—That it is quite possible to fool some of the people all of the time, including a referee and two judges, was proved when Greb Tunney was given the official decision over Harry Greb and in consequence, the light heavyweight championship of America at the end of fifteen rounds at Madison Square Garden last night. The announcement of the verdict divided what had been a distinctly pro-Tunney crowd against itself.

Many believed that Greb had outscored his man in the majority of the rounds and hence deserved whatever honors went with a mussy, unscientific bout. The writer was one of these.

Of course, one cannot go behind an official decision any more than one can go behind the rope of one's neck. The fact however remains that a championship was taken away from Greb with an honest difference of opinion prevailing. That is not merry.

The referee question was Patsy Haley, who is good and had by turns and strikes a fair average.

The judges were Charles Meighan and Charles F. Miles, who seem to have something in common with Adolph P. Obrtheshamper. You don't know Adolphus? That's all right we don't know Messrs. Meighan and Miles.

* * *

Nor do we know by what reasoning they arrived at the conclusion that Tunney had won. He carried only the second, third, fourth, fifth and fourteenth rounds, according to our score sheet, while Greb had an advantage in the sixth, seventh, eighth, tenth, twelfth and thirteenth rounds. The rest were even.

* * *

That we were not alone in this impression is indicated by a personal canvass of ringside opinion with the following result.

Grantland Rice, New York Tribune: "It was a poor decision. If anyone won, Greb did."

Harry Newman, Daily News. "A draw would have been more like it." Been done.

Charles P. Mathison, N. Y. Herald. "Greb deserved the decision."

Jimmy Dawson, New York Times "I thought Tunney won."

Walter Trumbull New York Herald "A draw would have been the better decision."

Jack Lawrence, Tribune: "A draw would have been just."

Ikon, New York World: "Tunney deserved the decision."

Ed. Curley, New York American "Tunney won."

Ed Vanevery, Evening World "Greb should have been credited with a draw."

Sid Mercer, Evening Journal: "It was another one of those decisions." Greb should have been given the verdict."

Louis Jaffe, Philadelphia Evening Ledger: "I can't see how they gave Greb anything worse than a draw."

And so it went, the majority of those at the ringside and hundreds of spectators, who yammered their disapproval for minutes on end were of the opinion that an injustice had been done.

TRACK AND ICE HOCKEY

Boston College Has Strong Claim For Title—Dartmouth Thrills in Beating Crimson

By CHARLES E. PARKER.
Club and College Sports Editor.

Comparative scores mean little in athletics, yet in lieu of actual competition between rival claimants for athletic honors they serve as the only means on which such claimants can base their arguments.

Charles E. Parker

And the Boston College hockey team not having engaged Princeton, Dartmouth, Harvard or Yale although having challenged two or three of that quartet, now relies, and with some reason, on comparative scores to establish its place as the college hockey champion of the East.

Boston College has yet to be defeated by a rival college team. Its list of victims include Tech, Boston University, Hamilton, West Point, McGill and Queens.

Now West Point defeated Dartmouth, which in turn has defeated Harvard and Yale, and by employing comparative scores B. C. establishes its edge over the Green and Crimson and the Blue; and Montreal led Princeton, but prior to that Montreal had been roundly trounced by Queens, and prior to that B. C. had defeated Queens, so there, via the comparative score route you have B. C.'s claim to a superiority over Princeton.

Whether B. C. in actual competition could defeat Princeton, Harvard, Dartmouth and Yale is something no one ever will know, but Princeton, Harvard, Dartmouth and Yale have a dickens of a job on their hands if they attempt to wrest down B. C.'s claim to the championship.

The hockey features in the week just ending were Dartmouth's thrilling victory over the Crimson; West Point's defeat by B. C.; the elimination of the Eastern amateur champion ship by the B. A. A., and the virtual acquiring of the Western amateur title by St Paul.

Dartmouth's triumph over Harvard gave the Green three major victories over the Crimson in the past year, the Hanoverians having scored victories in their credit, and hopes of a track victory over Harvard tonight, if realized, will fill Dartmouth's cup of joy to overflowing.

Joe Loughran again provided the track feature of the week when on Thursday, and for the third time in succession, he won the City of Boston Mile at the American League games and thus acquired permanent possession of the handsome trophy.

However, track meet history for the week will not be completed until after the Harvard-Cornell-Dartmouth and New England A. A. A. U. championship games at Mechanics Building tonight and the annual New York A. C. meet in New York tonight.

BASEBALL

Putting Matty on Job Master Move by Braves

By NICK FLATLEY.
Baseball Editor.

Boston baseball received its biggest boom in several years when Christy Mathewson became head of the Braves a few days ago. A figure like Big Six at head of the National League club here means unprecedented popularity, with any baseball success at all. And that success would seem to be due if there's anything at all to the law of averages. If all the Braves were not hurt this year without a scratch, the club would hardly be even for the troubles that wrecked it in '22. There was, and still is, pretty good material there for a first division club. With the baseball brains of Matty and Fred Mitchell combined there's no doubt that ability will be brought out.

Mathewson is probably the greatest individual figure the game has known. For some reason or other, the great pitcher is more of a wizard than the great hitter or fielder. His work perhaps is more individual; more depends on his personal efforts than is the case with the others. So he gets the cheers of the populace. And there never was a greater or more consistent hurler than the new boss of the wigwam.

His successful battle with the white plague gives him an additional appeal to the fan, and the new backers of the club started properly by putting him there. There has been some criticism regarding more New York money in Boston clubs, but Boston capital will not invest in baseball and that settles that. Fans will support a good ball club no matter who good at all

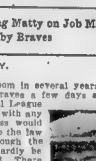

Nick Flatley

owns it. All the new arrivals have to do is make good on their promises. They got a good break for a starter with the Conlon case being decided favorably for the club by Judge Landis. This assures young infielder, who cannot fail to deliver, if he does not [illegible] the Braves will support a good ball club no matter who good at all

DARTMOUTH TEAM CHOICE OVER HARVARD AND CORNELL

SHOULD WIN MEET BY SIX POINT MARGIN

HOW THE ATHLETES MAY FINISH IN BIG MEET

EVENT	FIRST	SECOND	THIRD
40-Yards	Lovejoy (C)	Murphy (H)	Righter (C)
300-Yards	Crozier (C)	Murphy (H)	Bates (D)
600-Yards	Burke (H)	Walsh (D)	Merrill (H)
1000-Yards	Burke (H)	Walsh (D)	Rauch (C)
One Mile	Kirby (C)	Bullen (C)	Whittinghill (D)
Two Miles	Young (D)	Bonsal (C)	Lund (H)
Hurdles	Sollitt (D)	Treman (C)	Bugbee (D)
High Jump	Brown (D)	Nichols (C)	Morse (H)
Broad Jump	Jenkins (H)	Brown (D)	Purdy (C)
Pole Vault	Libbey (D)	Skiles (D)	Davis (H) Guinlock (C)
Shot Put	Lee (D)	Eastman (H)	Turnbull (D)
35-Lb.-Weight	Swenson (D)	Marshall (H)	Andrew (H)
Relay	Harvard	Dartmouth	Cornell

By CHARLES E. PARKER.

"Dartmouth by a margin of six to a dozen points; Harvard, second; Cornell, third."

That is the predicted outcome of the annual Harvard-Cornell-Dartmouth triangular meet which will be staged in conjunction with the New England A. A. A. U. indoor championships at Mechanics Building this evening.

Nothing in athletics is so uncertain as indoor track and field competition, and nothing in indoor track and field competition is so uncertain as when such competitors as those at the present track and field teams of Harvard, Cornell and Dartmouth, for while each boasts a few athletes reasonably certain of capturing their events the bulk of the members of these teams are new to varsity athletics or are of uncertain quality

Hence it may develop that Harvard will acquire a winning plurality, or that Cornell may do so, and the above prediction has knocked galley West, or galley North, South, East and West; in other words, scrambled all over the map

To add to the general uncertainty of things, no less than three of the athletes who are doped to win first places, are reported weak and wobbly from recent ills or injuries. Libbey, winner of the pole vault last year, is said to have a bad ankle; Lee, winner of the shotput last year, has been having trouble with his putting hand; Jenkins, broad jump place winner last year and a sprinter of no mean parts, has been under the weather for several weeks

Their Failure Would Mix Things Much

As Libbey and Lee hail from Hanover, and Jenkins from Harvard, their failure to accomplish the expected would mix things mightily. Then Guinlock of Cornell, a scorer in the pole vault last year has been ill and again Burke of Harvard is attempting an iron-back stunt in competing in three fixture events, all of which adds to the possibility of messing up the point totals

But unless one shutting thing leads to another in rapid succession, Dartmouth will win, Harvard will place second and Cornell third with the meet mathematicians get busy with the figures.

Lovejoy of Cornell Looks Like a Winner

Lovejoy of Cornell looks like the winner of the 50-yard dash; Burke of Harvard, who is expected to run the 600 and the 1000 and not participate in the mile, seems the likely winner of both the foregoing events, although Walsh of Dartmouth may nose him out in one or the other; Kirby of Cornell becomes the favorite in the mile; Young of Dartmouth is the pick in the two-mile, Brown of Dartmouth seems a certainty in the high jump; either Libbey or Skiles, Dartmouth has the probable winner of the pole vault; Lee of Dartmouth, if his putting hand stands it, is the pick in the shot, and Swenson of Dartmouth the choice in the 35-pound weight throw.

Is a Toss-up With Two Unproved Performers

The 300-yard dash is a toss-up with two unproved performers from each institution conceded a look in, while the hurdles, although Greenleaf with Sollitt and Bugbee, both semi-finalists in the B. A. A. meet, may go to either Hauers of Harvard or Treman of Cornell; and the broad jump, since Jenkins is not in the best of shape, seems anybody's event, as does the relay.

In reasonably certainties, this would give Dartmouth five first places, with possibilities in two others; Harvard three first places, with possibilities in three others, and Cornell one first place, with possibilities in three others.

That first place edge, together with Dartmouth's array of probable and possible second and third place winners, constitutes a telling argument in Dartmouth's favor.

N. E. A. A. A. U. Boast Big Entry List

But the college meet will not hog all the limelight at Mechanics Building tonight. The New England A. A. A. U. championships boast a remarkably able list of entrants in each event, and this last of Boston's indoor meets this season looms as a hot best.

Not all the events on the program can be conducted at Mechanics Building, so the meet really gets under way at Harvard baseball race this afternoon, when the triangular competitors engage in the pole vault, broad jump and 35 pound weight throw, and the New England A. A. A. U. huskies meet in their 35-pound weight number.

If the athletes finish in the order listed on the accompanying table, Dartmouth will acquire 49 points; Harvard, 37½ points and Cornell, 30¼ points.

DORCHESTER-ENGLISH TIE IN BATTLE FOR LEAD

With the City League hockey championship at stake, Dorchester and English High battled to a 1 to 1 score at the Arena today after playing the regular three eights and one five minute overtime period. It was a torrid battle from the start and continued so throughout the allotted time. Dorchester played its usual brand of hockey, Captain Norton scored for English and Butler, a sub forward, tallied for Dorchester.

In the other contests, Latin beat Commerce, 1 to 0; Mechanic Arts defeated East Boston, 1 to 0; Brighton won over West Roxbury, 3 to 1, and [illegible] High swamped Hyde Park, 8 to 0.

The line-up:

DORCHESTER.	ENGLISH.
Lincoln, Butler, g.	
l.w., Hartigan, Lopaus	
Kentoff, c.	c., Norton
Matson, l.w.	r.w., Conley, Smith
Goldfeld, r.d.	l.d., Day
Cooper, l.d.	r.d., Dugan, Hickey, Koplow
Reinhardt, Margolis, g.	g., Keefe

Score—Dorchester 1, English 1. Goals—Norton, Butler. Referee—Daley.

Latin School nosed Commerce out by one tally in their semi. McGrath scored for Latin in the second period on a pretty play. The lineup:

LATIN	COMMERCE
McGrath, Shurrse, r.w.	
l.w., Bailey	
Sidney, c.	c., Coffey
Sullivan, Fitzgerald, r.w.	
l.w., Tyrell	
Neal, l.d.	l.d., Chisholm
Garvity, r.d.	
Harry, g.	

Score—Latin 1, Commerce 0. Goals—McGrath. Referee—Logan and Daley.

Mechanic Arts pulled the surprise of the morning session, winning over East Boston by one tally. It was a hotly contested game and though having little effect on the league standing, was nevertheless the best game of the day. The lineup:

MECHANIC ARTS.	E. BOSTON.
Lanna, Proudman, r.w.	l.w., Benson
Calnan, c.	c., Beamon

Champion Tunney Winning His Crown

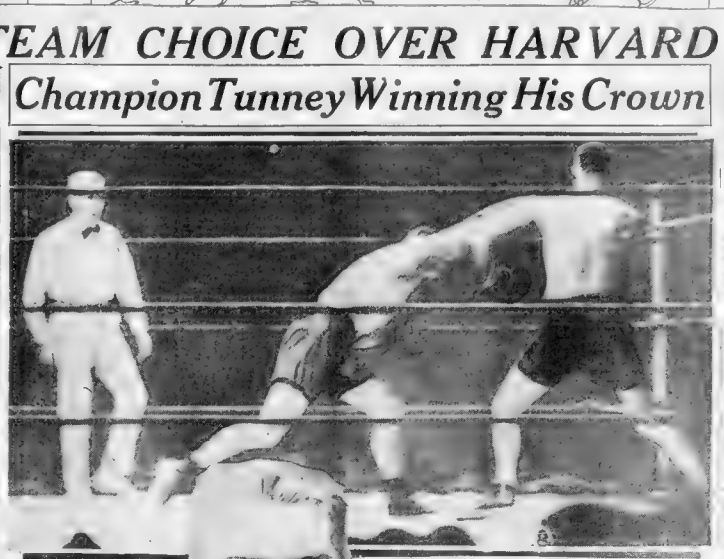

First picture of battle at Madison Square Garden, where many experts think Harry Greb was robbed of his light heavyweight title. On the left is Gene Tunney, the rechowned champion.

McGRAW GLAD TO LEARN ABOUT MATHEWSON

Havana, Feb 24—John J. McGraw was greatly pleased when he learned that Christy Mathewson was named head of the Reds.

"It makes me very happy," he said, "and I wish him all the luck in the world. But I wouldn't like to see [illegible] if it would impair [illegible]

McGraw says that he will stand on his team, although he is still willing to trade Jesse Barnes for Edward Lorch" Luque of the Cincinnati Reds, a proposition the Reds have not accepted up to date.

When asked his opinion regarding the Rube Benton case the Little Napoleon said he was in no position to [illegible] but would look up the [illegible] original Baseball Law to see on what he based his decision [illegible]

[illegible] will be the opening [illegible] of the Giants in the coming National League race, in the opinion of the Giant's manager. He looks for a hard fight with these clubs.

When asked if rumors in New York to the effect that President Stoneham would sell the Giants, McGraw laughed and characterized them as absurd.

McGraw Day at Almendares Park was the greatest baseball event in the history of Cuba. Officials from the government and the mayor of Havana and others attended the three games played in McGraw's honor before packed stands.

Tigers Want Games

The reorganized Tigers of Revere would like to arrange games with fast amateur or semi-pro teams in New England. Games away from home preferred. Write C. Singdahl, or telephone Revere 2010-W between 6 and 7.

Quinlan, Rhinehart, l.w., r.w., Clarke Reed, Burke, r.d. [illegible] Messer Winslow l.d. [illegible] r.d., Kirby Moore, g. [illegible] c., Ferreira

Score—Mechanic Arts 1, East Boston 0. Goal—Lanata. Referee—Daley

Brighton High had the edge on West Roxbury, beating the latter 3 to 1. West Roxbury played good hockey, but lacked the punch to even matters with the Brighton forces. The lineup:

BRIGHTON	W. ROXBURY
Connors, r.w.	Lw., Hodgkin, Morton
Nunspkilo, c.	c., Kelliher
Donovan, l.w.	r.w., Costello
Olson, r.d.	l.d., Duffey
Taylor, r.d.	r.d., Raymond
McHugh, g.	g., McCusker

Score—Brighton 3, West Roxbury 1. Goals—Connors, Taylor, Raymond. Referees—McGovern, Cullinane.

Boston College High swamped Hyde Park, winning, 8 to 0. It was easy sailing for the Maroon and Gold team after the first few minutes of play. Captain McGovern of B. C. High played his usual sterling game. The lineup:

B. C. HIGH.	HYDE PARK.
Sullivan, Lamphier, r.w.	
l.w., F. Fellows	
McGovern, c.	c., Walters
Watson, Comerford, l.w.	
r.w., Leonard	
O'Connell, r.d.	l.d., Simpson
Fitzgerald, Buckley, l.d.	r.d., Antonis
Thornton, O'Donnell, g.	g., R. Fellows

Score—B. C. High 5, Hyde Park 0. Goals—Fitzgerald 3, McGovern, Sullivan, Walters.

RACING

New Orleans Entries

FIRST RACE Purse $700, claiming, for two-year-olds, three and one half furlongs

Jim Sands	120	Lee Adkins 103
[illegible] Girl	112	Le Jester Bay 103
Midnight Follies	112	Hilda 104
Lady Bing	117	Dennis Jack 105
A. J. Rose	110	Beauty Hope 106
Gold Mark	106	Jim Dandy 107
Lasting Love	106	Aunt Jane 110
Shadow	106	Domination 112

SECOND RACE—Purse $700, claiming, for four-year-olds and up, five and one-half furlongs

Firemarker	116	Simplicity 103
[illegible]me	113	Elude 107
Zone d'Armor	113	[illegible] 108
[illegible]	113	[illegible] 108
[illegible]	113	[illegible] 108
[illegible]	113	Tract 108
[illegible]	113	[illegible] 108
[illegible]	113	[illegible] 108
[illegible]	111	[illegible] 108
[illegible]	111	[illegible] 108
[illegible]	111

BOSTON AMERICAN'S TWO PAGES OF LAUGHTER

Dotty Dill's Diary

By La Reaite Waldron

JANUARY 23—Well diary, I'm as happy as a cat in a fish market. Sence Chet got free from the books of al vamp an came back to youre truly we hen goin more and more out in society But I had a day of tuff labor at the works. Now I understand jest wat the judge, his honor, means wen he says so many of am with hard abor. Bad seuff to be shet upu in a cage, poor birds I'm sorry for —

Annyway Chet dushes me over to the Superba Restrant tonite and there we run into a guy all fixed up like a Fifth avenue lounge lizard. Some clothes, some hunks of ice. An his neckite would put your eye out. He was introduced to me as Mister Alick Wooder. Him and Chet got confidential I seemin to be out of it an Wooder acted as a book agent trein to rang sumpin onto you you don't want. His rep is kin low an fierce bout cases and pints and quarts tho. I though he must be some high guy in the milk bizness Chet didnt seem to fall for it I hear him say he has 2 good reasons—he ain't Rockefeller to pay the prices an wasnt lookin for no ticket to hear the singers sing Anyway Wooder got kinda sore and sid out leavin us in piece I sat Chet whom he was an Chet sad it was a thirst curer an his moniker oughta be J. Woody Alkohol. Then I tumbled that he was a bootlegger I beseeched Chet to leave at stuff be an he says hes libel to at the price.

Wile we wus destroyin our appetites who should breeze in but Rolly Kents towin Joss the burlar vamp An they brush past our tabel I hear her say to Rolly Aint it a scream? I wonder if she intended a sam at my lid. I really do need a new one. I think shed like to of bit me. Chet pays no attention to her so I think hes safe. I pertend I didn't even no she was in the U. S. so he didnt get no rise outa me. Well life is movin smooth as a greased pig sans dairy but theres more work tomorrer. Geel

The Winning Nifties

Today's winners:

Why is a landlord like a poker player?

Because he raises when he gets a full house

SARAH SPECTOR
295 Perry street, Everett

What's the best way to break up a mob?

Pass around the hat

MARION MURPHY
44 Cleveland street Melrose

Why was George Washington buried at Mt. Vernon?

He wouldn't lie in his father's orchard KATHERINE ERAL
109 Main street, Everett

We pay a dollar for each Nifty printed Send one to the Nifty Editor, Boston American

THE BEST JOKE I EVER HEARD

The Boston American will pay $1 for "Best Joke" published. Address "Jokes" Boston American.

Customer—Are you sure this bag is alligator skin?

Clerk—Positive, ma'am, I shot him myself.

Customer—But it looks a little worn.

Clerk—Oh that is where he fell from the tree when I shot him.

ERNEST HAMILTON
124 Gould court Gloucester, Mass.

EMBARRASSING MOMENTS

The Boston American will pay $1 for every letter published on The Most Embarrassing Moment in My Life. Address Embarrassing Moments Boston American.

This most embarrassing moment of my life was when I went into a crowded drug store for a college ice and found myself making the circle of the room before eating it. Guess I must have thought I was having breakfast at home.

MRS. O. J. MALMGREN
30 Longwood avenue, Manchester, N. H.

SMART SAYINGS OF CLEVER CHILDREN

The Boston American will pay $1 for published smart sayings. Address "Smart Sayings," Boston American.

Little Alfred, aged three, overheard a conversation between older people about a watchman going his rounds. A few days afterwards he asked if a watchman got dizzy? On being asked why he said, "Well, doesn't he get dizzy going round and round?"

A. C. HUTCHINGS
No. 251 Eastern avenue, Chelsea, Mass.

POLLY AND HER PALS

The Cat Is Out of It

By Cliff Sterrett

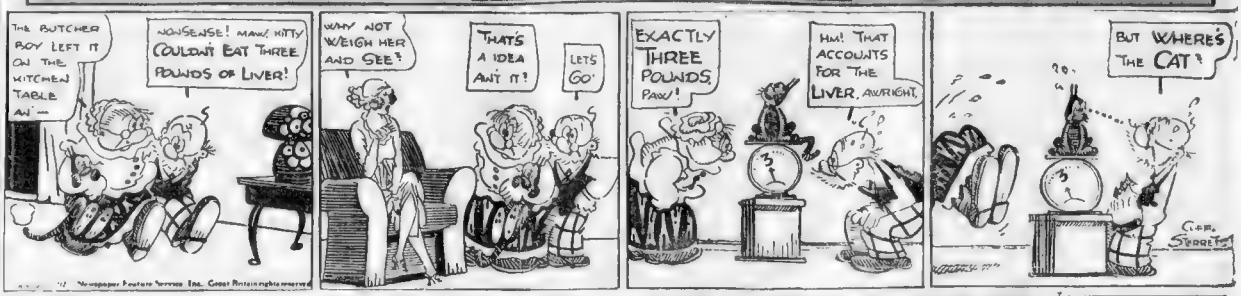
THE BUTCHER BOY LEFT IT ON THE KITCHEN TABLE AN—
NONSENSE! MAMA SAYS KITTY COULDN'T EAT THREE POUNDS OF LIVER!
WHY NOT WEIGH HER AND SEE?
THAT'S A IDEA AIN'T IT?
LET'S GO!
EXACTLY THREE POUNDS, PAW!
HM! THAT ACCOUNTS FOR THE LIVER, ALRIGHT.
BUT WHERE'S THE CAT?
CLIFF STERRETT

ABIE THE AGENT

Eventually—Why Not Now?

By Hershfield

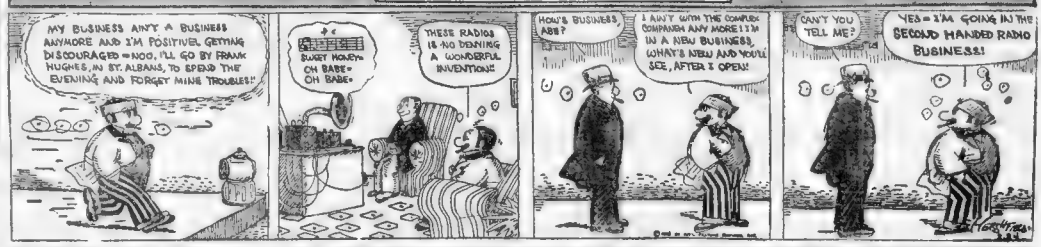
MY BUSINESS AIN'T A BUSINESS ANYMORE AND I'M POSITIVELY GETTING DISCOURAGED—NOO, I'LL GO BY FRANK HUGHES, IN ST. ALBANS, TO SPEND THE EVENING AND FORGET MINE TROUBLES!!
BURST HONEY OH BABE— OH BABE—
THESE RADIOS IS NO DENYING A WONDERFUL INVENTION!!
HOW'S BUSINESS, ABIE?
I AIN'T WITH THE COMPLEX COMPANY ANY MORE I'M IN A NEW BUSINESS, WHAT'S NEW AND YOU'LL SEE, AFTER I OPEN!!
CAN'T YOU TELL ME?
YES—I'M GOING IN THE SECOND HANDED RADIO BUSINESS!!

US BOYS

An AI Imagination

By McNamara

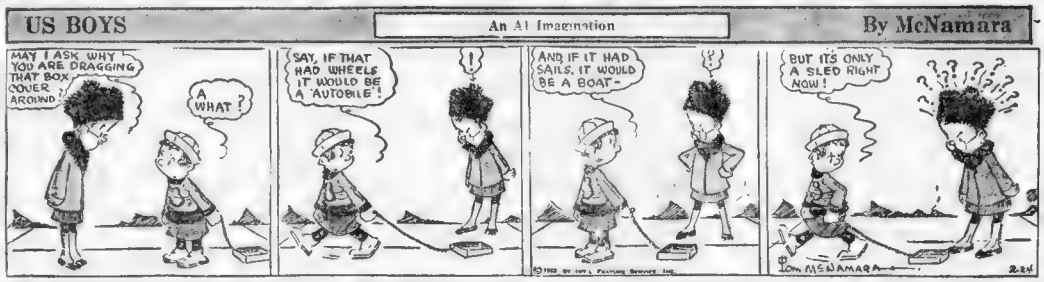
MAY I ASK WHY YOU ARE DRAGGING THAT BOX COVER AROUND
A WHAT?
SAY, IF THAT HAD WHEELS IT WOULD BE A AUTOBILE!
AND IF IT HAD SAILS, IT WOULD BE A BOAT—
BUT ITS ONLY A SLED RIGHT NOW!
TOM McNAMARA

HOW DO THEY DO IT

Just a Good Man

By Arnot

THERE'S A MODEL HUSBAND AND FATHER FOR YOU PETE— HELPS HIS WIFE OUT BY PLAYING NURSEMAID
YOU SAID IT SLIM— OLD GEORGE GOOF IS SURE MOST THOUGHTFUL AND OBLIGING
HE'S TOLD ME OFTEN THAT IT WAS TOO MUCH FOR ANY WOMAN TO TEND KIDS AND DO THE PLOWING TOO
ARNOT

THE THIMBLE THEATRE

He Needs the Warning

By Segar

RADIO IS GETTING VERY POPULAR— GUESS I'LL BUY AN OUTFIT
I WANT TO BUY A RADIO SET
HERE'S A GOOD ONE
RADIO SUPPLIES
NOW I'LL ENJOY SOME GOOD ENTERTAINMENT
ALL I'VE GOT TO DO IS HOOK HER UP AND LISTEN
HAMGRAVY I JUST LANDED A STEADY JOB SINGING AT THE RADIO BROADCASTING STATION
I'VE CHANGED MY MIND— I DON'T WANT IT
RADIO SUPPLIES
SEGAR

LET THE WEDDING BELLS RING OUT

I MADE MY WILL TODAY JOHN— EVERY MAN SHOULD
I OUGHT TO DO IT TOO, I SUPPOSE—
I'LL SPEAK TO HENRIETTA ABOUT IT—
DEAR, I'M GOING TO MAKE MY WILL TOMORROW AND SOMEDAY YOU SHALL HAVE ALL I OWN
ALL!
YOU NEEDN'T BOTHER 'BOUT THE GOLF STICKS OR THE RAZOR!

Some Noted Maybes

By J. Smith

MAYBE she won't mind if I have dinner in town just this once without layin' her know. A n't often I do, and the gang are just in the mood tonight to have a good time. Ain't had a drink in months.

Answer—Oh you brute to come home like this. Aren't you ashamed of yourself, an' me home alone all evening and I had a chill an' thought I'd die. You been drinkin,' you brute, you been drinkin' Don't talk to me, I'v going straight to mother's. Oh you brute. Don't tell me you were out with the men in the office. I'll bet anything there was a woman in the party. Oh-h, boo-hoo, ow-ww-w-tears'"

MAYBE I'll get a raise the first of the fiscal year. Been with the house now ten years. Maybe it'll be in my envelope. Maybe it's in now I didn't open it. I'll look. What? "After March 31 your services will be no longer required with this house." Yo goulins! Oh, what a headache! What'll the wife say?

MAYBE he'll propose. Wonder what I'll say. I like him but I don't know. He's awful tight and I ain't never found out exactly what he makes. I like his style but that don't keep g- eating after yer married. Maybe he'll tell me if I ask him. There he is now. What is it darlin', yuh can't say, yuh can't, what, you thought you'd break the news to me first. YER MARRIED!!! Well—I dewish you—much happiness—Mr. Fish. Good night. Of all the nerve. Oh, well, there's other fish. Guess I'll call up Freddy, he's an awful dumbbell but he likes me an' he ain't the kind to get married without warnin'.

MAYBE it'll come back. You havta admit prohibition ain't pop'lar. It ain't the will of the people, I tell ya. Now maybe at the next election—

SMILES

If you are henpecked, don't crow about it.

* * *

Mere kindness has never yet won a woman's heart.

* * *

You can't tip a waiter enough to make him lose his balance.

* * *

It is not easy to be a pretty woman without causing mischief.

* * *

People hate to get a reputation for being what they really are.

* * *

The fancy-work that most girls like best is the weaving of romances.

* * *

Youth must have its fling, especially when the girl throws him over.

* * *

Love is intuition, vain delusion, and woman confusion.

RADIO RAGTIME

WOW WOW WOW DOGGIE VILLE.

Hello there, Ashes

How be ye, Cinders?

I be great, how be you?

Like the old nut meg kissgrater

Smart, eh? Well, grab this one. "What kind of lamps did Noah use?"

Pooh, that's easy. "Arc lights."

All right, grab this one "Why is coal a contradictory proposition?"

"Because when its bought it goes in the cellar instead of the buyer."

Wow, I thought that one would stick you.

Not me boy Shoot another.

All right, grab this one

"Why does a dumbbell standing on a dime remind you of a five and ten cent store?"

"Nothing over ten cents."

Righto, I'll see you tomorrow.

All right, Stupid, grab me arm time.

So long

So long yourself.

BY HIGHEST SALARIED COMIC ARTISTS IN WORLD

BRINGING UP FATHER

Casey Out, His Friends In

By George McManus

I WANT CASEY TO SIT NEXT TO ME.
I'VE KNOWN HIM LONGER THAN YOU.
WHAT ARE YOU TALKIN' ABOUT I'VE BEEN IN JAIL WITH HIM
I SAID HE'S GONNA SIT BY ME!
I DON'T CARE WHAT YOU SAID
OH YOU WILL-WILL YOU? TAKE THAT!
AW SHUT UP.
AW YOU COPS ARE ALWAYS BUTTIN IN FIGHTS THAT DON'T CONCERN YOU.
THE PATROL WAGON WILL BE HERE IN A MINUTE - YOU'LL ALL GET TEN DAYS.
I'M CASEY - WHERE'S ME FRIENDS AN' THE DINNER THEY'RE GONNA GIVE ME -
THE DINNER IS OFF AN' IF YOU WANNA SEE THEM - YOU'LL HAVE TO GO TO JAIL'
© 1923 BY INT'L FEATURE SERVICE, INC.
2.24

SO THIS IS MARRIED LIFE

Surprise for Hubby

By Zere

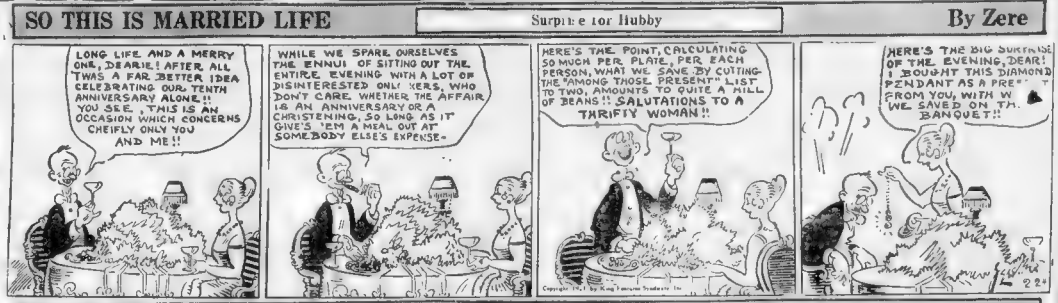
LONG LIFE AND A MERRY ONE, DEARIE! AFTER ALL 'TWAS A FAR BETTER IDEA CELEBRATING OUR TENTH ANNIVERSARY ALONE!! YOU SEE, THIS IS AN OCCASION WHICH CONCERNS CHEIFLY ONLY YOU AND ME!!
WHILE WE SPARE OURSELVES THE ENNUI OF SITTING OUT THE ENTIRE EVENING WITH A LOT OF DISINTERESTED ONLOOKERS, WHO DON'T CARE, WHETHER THE AFFAIR IS AN ANNIVERSARY OR A CHRISTENING, SO LONG AS IT GIVES 'EM A MEAL OUT AT SOMEBODY ELSE'S EXPENSE-
HERE'S THE POINT, CALCULATING SO MUCH PER PLATE, PER EACH PERSON, WHAT WE SAVE BY CUTTING THE "AMONG THOSE PRESENT" LIST TO TWO, AMOUNTS TO QUITE A MILL OF BEANS!! SALUTATIONS TO A THRIFTY WOMAN!!
HERE'S THE BIG SURPRISE OF THE EVENING, DEAR! I BOUGHT THIS DIAMOND PENDANT AS A PRESENT FROM YOU, WITH WHAT WE SAVED ON THE BANQUET!!

STUMBLE IN

Just Raising Trouble for Mr. Stumble

By Herriman

SO YOU'RE THE OWNER OF THOSE VACANT LOTS ON EACH SIDE OF MY HOTEL -HEH ?
YES?
WELL, MR ASTOR OF THE "CIVIC PRIDE" COMMITTEE, TOLD ME YESTERDAY THAT THERE WAS A MOVEMENT ON FOOT TO PUT A FISH MARKET ON ONE LOT, AND A SOAP WORKS ON THE OTHER - AND I AIN'T GOING TO ALLOW IT.
"FISH MARKET" AND SOAP WORKS HEH ! WAL, I AIN'T GOING TO ALLOW IT.
AH SIR, YOUR SUNNY NOOKS SURE SOOTHE MY SOUL - NOW MY GUESTS CAN BE ASSURED OF THE FRESH AIR AND SUNSHINE, AND THE WIDE OPEN VIEW, AND SPACES THEM LOTS AFFORDS 'EM
I'M GONNA RAISE HARK 'ON 'EM LOT, AND GUARD HAYS ON THE OTHER

JERRY ON THE JOB

A Customary Occurrence

By Hoban

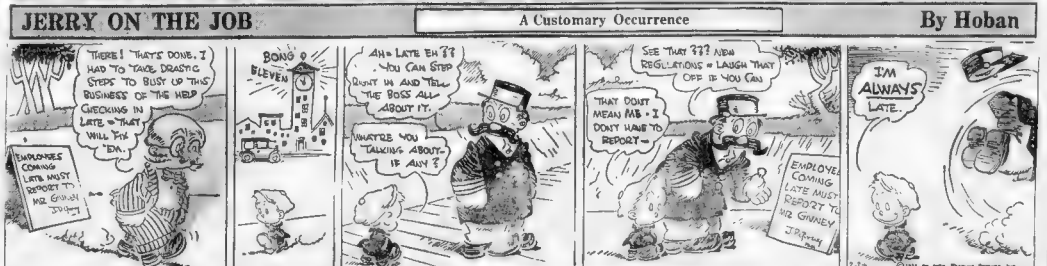
THERE! THAT'S DONE. I HAD TO TAKE DRASTIC STEPS TO BUST UP THIS BUSINESS OF THE HELP CHECKING IN LATE - THAT WILL FIX 'EM.
EMPLOYEES COMING LATE MUST REPORT TO MR GRINNEY
BONG ELEVEN
AH= LATE EH ?? YOU CAN STEP RIGHT IN AND TELL THE BOSS ALL ABOUT IT.
WHAT'RE YOU TALKING ABOUT- IF ANY ?
SEE THAT ??? NEW REGULATIONS = LAUGH THAT OFF IF YOU CAN
THAT DONT MEAN ME - I DONT HAVE TO REPORT-
EMPLOYEE COMING LATE MUST REPORT TO MR GINNEY
IM ALWAYS LATE.

KRAZY KAT

A Useless Eulogy

By Herriman

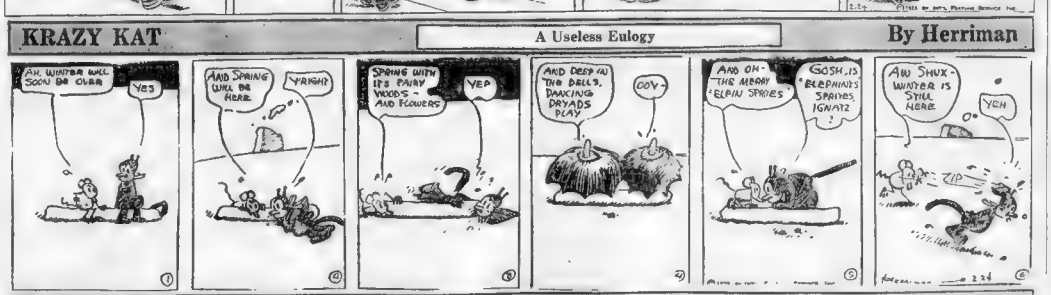
AH, WHATEVER WILL SOON BE OVER
YES?
AND SPRING WILL BE HERE.
YA RIGHT
SPRING WITH IT'S FAIRY WOODS - AND FLOWERS
YEP
AND DEEP IN THE DELLS, DANCING DRYADS PLAY
GOV-
AND ON THE MERRY ELPIN SPRIES
GOSH, IS ELEPHANTS SPRIES IGNATZ ?
AW SHUX WINTER IS STILL HERE.
YEH

HELPFUL HENRY

Prisoner to the Bar!

By Arnot

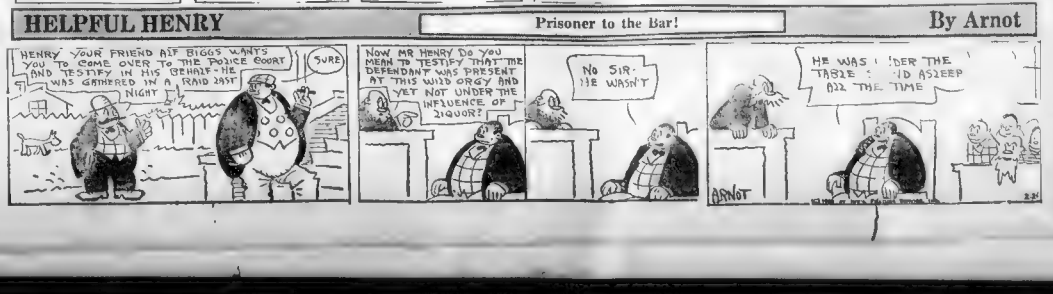
HENRY, YOUR FRIEND AL BIGGS WANTS YOU TO COME OVER TO THE POLICE COURT AND TESTIFY IN HIS BEHALF - HE WAS GATHERED IN A RAID LAST NIGHT
SURE
NOW MR HENRY DO YOU MEAN TO TESTIFY THAT THE DEFENDANT WAS PRESENT AT THIS WILD ORGY AND YET NOT UNDER THE INFLUENCE OF LIQUOR?
NO SIR. HE WASN'T
HE WAS UNDER THE TABLE AND ASLEEP ALL THE TIME
ARNOT

The World We Live In

By Dave Sentner

ACCORDING to the theory of evolution, a flivver must trace its origin back to a monkey wrench

The main advantage of being President is that you haven't any landlord for four years.

A man is a complete success when he can dress a chauffeur in addition to his wife.

It would take a counterfeiter in Germany a year to make a decent day's salary.

The difference between a newly married man and a veteran is the difference between dialogue and monologue

The man who said beauty was only skin deep must have been a furrier

Every sardine's ambition is to be put in a can alone.

When a nation is willing to pay what they owe, but haven't got it, I suppose you have to give 'em credit.

A woman's curiosity saves hubby many a trip to the door

Duty is often public opinion standing at the gate in a K. K. outfit

Eddy Kett says you should ever dance on more than three at a time, and one of them ould be your own

[illegible] for Tokio. A windfor every Congressman.

burlesque show must be a otorious exhibition to a ithy centipede

Would you say wearing knickwas a short cut to youth?

Burning the candle at both ends much less expensive than burning the electric light a both ends f the house.

Since rum running [redacted] a seaworthy occupation we are building up quite a merchant marine.

Certain New York ministers are learning that it's dangerous to preach in a sermon

Lame Ducks. The bird who pulls out a poker chip when the collection plate is passed at church.

BELIEVE IT?

By Les Conklin

ON April 21, 1921, a Detroit plumber who was going to a banquet put on a bow tie in ten seconds without soiling his collar

On February 29, 1922, a Chicago man walked fifteen blocks without being stopped by a dead beat with a hard luck story

On June 31, 1920 an Atlantic City flapper wore stockings while in bathing.

On Septen ber 31, 1922, a movie actress took poison after shooting her husband and forgot to leave a dia

On Febru 3? 1922, a Boston man had so much coal in his cellar that he gave a ton of it to his children to play duck o the rock

On November 31, 1921, a Seattle [illegible] discharged his stenographer because she used a lipstick and bobbed her hair.

On April 31, 1911, the son of a country minister drowned himself because his father made him go to the circus instead of attending prayer meetings.

On February 28, 1918, a New York lawyer swore at his secretary because she kept smiling at him when he was trying to concentrate.

On July 7, 1950, a Detroit girl went to a dance and forgot to bring her vanity case.

Medbury Says—

By John P. Medbury.

THE cost of bankruptcy is getting to be so expensive now that only millionaires can afford to go under.

BEING poor is one of the luxuries that only rich people can enjoy.

NEW laws are making it impossible for a man to be a pauper unless he has a couple of thousand dollars

SOME business men have tried their hardest to be fair but they haven't got enough money.

YOU have to give your stenographer at least five hundred dollars before he'll let you tell him that you haven't got a dime.

A LOT of men have been saving up all their lives just so they could go through bankruptcy.

WHEN as soon as they get enough money to go broke, a law is passed raising the rates.

OUR politicians are making the poorhouse out of the reach of the average citizen.

IT used to be a tragedy to go to the almshouse, now it's a luxury

BEFORE long they'll be making the inmates of the poor-farm pay their rent in advance.

IT'S getting so that they won't give you a leave out there unless you've got security.

BEFORE they'll let you in you've got to tell them where you do your banking

NOWADAYS when you tell a man you're bankrupt he knows you've got money

YOU used to be able to go broke for twenty dollars but everything has gone up since the war.

AND the officials at Washington are even thinking of putting a luxury tax on bankruptcy.

THEY'RE making it difficult for us to become rich and almost impossible to be poor.

BUT with the cost of bankruptcy so high it makes a pauper get out and work. He has something to look forward to.

SO right today, the thing which keeps a lot of us from going broke is the lack of money.

Copyright, 1923, by King Features Syndicate, Inc.

ONCE OVERS

Copyright 1923 by International Feature Service Inc.

DON'T BE SATISFIED MERELY WITH LITTLE THINGS.

Are you too pleased with little achievements?

Are you so elated over doing something that brings you a few words of commendation or a small amount of money that you sit back and enjoy what you have gained and make no effort to do bigger and more commendable things?

Isn't it true that you like to bask in the reflection of what you have done rather than give time thought and attention and make the effort that is necessary to still greater achievements?

Isn't it true that all through life you have been this way?

And still you often wonder why it is you have not been able to make the success that other persons in your line have made.

It ought to be easy for you to find the reason for your shortcomings

And it would be well for you to go over the problem with yourself.

It is quite likely that it will not be difficult for you to come to a correct conclusion—that you have been too easily satisfied you have been too lazy mentally and physically, to do the really big things

READ THESE ADS

WANTED—A goat that can speak four languages and is used to parenting henhouses. Would like a dark complexioned which will mill paint to match. Would prefer a genteel animal, one that doesn't smoke in bed or will not resent if the parrot swears at him. Address Zoo Zulo, Zenith, Mass

WILL RENT Or exchange or perhaps sell my ancient music rack which has been used as a toast for the last forty nine years. It was [illegible] by [illegible] and has [illegible] of [illegible] and music clerks [illegible] Address [illegible] Owing to its romantic history, I am asking but $9.98 98, which is cheap, all things considered. It could be used nicely as a hitching post for a butterfly. Address in any language, B. Good, Sillyville, La.

Largest Evening Circulation in New England

Magazine Page

This Day in History, February 24, 1923

THIS is the anniversary of the battle of Pavia, in 1525, when Francis I of France was taken prisoner by his great rival, Charles V., and brought to Spain. He was finally ransomed.

Military Strength

THE present military strength of France is 736,261; of Belgium, 118,069; of Italy, 210,000; of Russia, 1,300,000; and of the United States, 144,000 regulars and 162,000 National Guard.

A FAMILY WAR WHOOP

It Scared Away a Possible Husband of the Straight-Laced Old School, Although Intended as a Welcome to the Girl's Brother

By Anna Mathewson

GODFREY LEFFINGWELL, the third of that stiff, unfashionable appellation had not received his breakfast for his [illegible] criticized Flossie Burton, [illegible] early girl [illegible] [illegible] [illegible]

Largest Evening Circulation in New England

An Island of Churches

ONE of the most remarkable islands in the world is Patmos, where St. John wrote the Book of Revelation. This tiny island contains the ruins of 300 churches. The entire population numbers about 4,000.

Magazine Page

The World's Population

HOW long before the world reaches the limit of population? At the beginning of the nineteenth century the earth's population was estimated at 700,000,000. It is now about 1,660,000,000, having doubled itself in 150 years.

THE ENEMIES OF WOMEN By BLASCO IBANEZ

Start Here Today This Engrossing Story of Life and Love from the Master Pen of One of the World's Greatest Novelists

THE STORY TO DATE.

Prince Michael Fedor, a Russian of fabulous wealth, is at Monte Carlo while the Great War is on. With him is his friend, Attilo Castro, and other acquaintances. He announces, to the amazement of his hearers, that he is ruined. The Prince proposes that Castro and a few of their friends live together with the proviso that no women shall enter their lives. They will be known as "The Enemies of Women." Castro tells the Prince he has seen the Duchess de Delille. She calls at the Villa Sirena and asks the Prince to finance her gambling system.

By Vicente Blasco Ibanez,
Author of "The Four Horsemen of the Apocalypse" and Other Novels of World Renown

"OH! You ruined!" Alicia protested. "With you it is simply a question of being hard pressed for the time being. Things in Russia will be straightened out some time or other. Besides, you are Prince Lubimoff, the famous millionaire. If I had your name, who would refuse me a loan?"

Suddenly she lost the audacious smile she had worked up for the interview. Her eyes grew darker; the corner of her mouth drooped.

"I really am ruined. Look!"

She pointed to the triangle of bare flesh visible at the throat of her low-cut dress. A pearl necklace rested on her white bosom. Michael, as she insisted, finally looked at the pearls. False, scandalously false; all the luster gone, opaque and yellow as drops of wax. He knew something about pearls, he had given away so many necklaces! Then Alicia showed him her hands. Two finger rings, of slight intrinsic value, artistically made, but without jewels, were all that adorned her fingers.

"This is a last year's dress," she added, in a mournful voice, as though confessing something most shameful. "They won't trust me any more in Paris. I owe so much! Nothing but my hat is new. What woman, no matter how poor she might feel, wouldn't buy a hat! Luckily, on account of the war, they are not using plumes. . . . I'm poor, Michael, poorer than any woman you ever knew."

"But how about your mines? And your lands in Mexico?" asked Michael.

The Duchess repeated her gesture of despair. Her Mexican lands had been lost as though they were so much personal property that could be transported and hidden. An agrarian revolution, the echoes of which scarcely had reach the Old Continent, had swallowed them up, suppressing all traces of her former property rights. The half-breeds had divided them to suit themselves, to keep them or leave them more unproductive than before. To whom could she appeal? These lands were in provinces that were constantly changing hands, and the Mexican government had no authority over them.

The silver mines, which for three generations of Barrios had been the basis of their fortune, were in a still worse situation.

"One of the so-called 'generals,' an Indian, has fortified himself in the territory where my mines are, and from there he defies the rulers in the Capital. They tell me that every month he takes out half a million francs in silver bars. He cuts them up in discs, puts his stamp on them, and makes money enough in this way to buy men. You can imagine he has plenty of followers, with pure all-

Duchess de Delille Asks Prince Michael to finance her gambling operations

ver money worth more than that of civilized countries! They will never be able to put him out; all he has to do is to dig down into what belongs to me, to create armies for himself. This last joke has gone on now for several years; I who live in Europe, getting poorer and poorer every day, am paying for an endless war on the other side of the earth."

In spite of the fact that the Prince had never taken care of his own business he wanted to give Alicia some advice. She ought to go over to America and ask for assistance; she had been born in the United States.

"I've already seen to that," she replied. "I have someone in New York who looks after my affairs. But would they go to war just on my account? Perhaps I shall take the trip later, not now. I haven't the strength. There is something that is bothering me terribly just now, and it would be even worse if I were to leave France."

Her eyes began to fill with tears. Her face contracted with pain, and her hand moved toward her purse for a handkerchief. Michael recalled the young man that Castro had been noticing at Alicia's side during the last few years.

Talk of Poverty

"Love!" he thought to himself. Love, even now when she's growing old! It's the young chap that Castro saw, of course, and he has gone to war."

As though she read his thoughts and were anxious to switch them, Alicia continued to talk of her poverty.

"You say you are ruined. You don't know what it means, but I know, all right. I've been shipwrecked longer than you; my boat was smaller. The only house I have now is a villa here, which I bought in the good old days. Don't smile; there are two mortgages on it. Almost any day they may put me out of it. It was a very pleasant sort of house before, when I had money; but now, with everything so scarce on account of the war! There's no coal, and wood is dear; it gets cold at night and it takes a fortune to keep the old furnace going. Besides, I haven't any servants except my former lady's maid, the gardener, and his wife, who does the cooking. For that reason all the ballrooms are closed, and Valeria and I live our lives in two rooms on the first floor. We eat there, and sleep there. Valeria is a girl from Paris, a senorita whom I am looking after. Imagine how poor she must be if she trusts her future to me!"

"But you gamble," said the Prince.

She seemed shocked at these words, which sounded like an accusation.

"I play, but what can you expect me to do? I have to do something to keep body and soul together, to earn my living. How else could a woman like myself do it? Besides," she added in a tone of sadness, "what would become of me if I didn't play? That's why I live in Monte Carlo. I have a feeling down deep in my heart that Fortune will come back in search of me here and nowhere else. The only hope I have is to have a run of luck in the Casino and win some two or three hundred thousand francs, and with that amount to wait for things to change."

The Prince shrugged his shoulders. He knew gamblers. This woman, dominated by a wild dream, would shortly forget the object of her visit, and go raving on about the possible whims of fortune, like Spadoni, or like Castro himself.

"And what do you want of me?"

Alicia seemed to wake up, and once more her smile became bold and engaging, as it had been at the commencement of the interview; the smile of a petitioner who comes with the firm determination to get what he wants. She had already told him at the very beginning what her object was; that the Prince's agent might not bother her any more in regard to that forgotten debt.

"I shall pay it some day, if it is possible for me. . . . But you had better count on my never paying it at all. Give it up as lost, and tell that horrid gentleman not to write me any more."

MICHAEL, fascinated by the simple way in which this woman announced her desire, imitated the tone of her voice.

"Very well; I shall tell this horrid gentleman not to bother you; to forget you."

And he laughed like a child, without paying any attention to the fact that his own interests were at stake. The only thing he thought of was the expression on the face of his solemn agent when he received such an order.

"I always thought you were kind and generous," she said.

"Thanks, Michael. At times I have had a discussion with the 'Generalissi' about you to convince her that you are a big-hearted man."

"Oh, so Dona Clorinda is an enemy of mine? Why, I've never seen her." Michael was curious to learn something of the woman who had so stirred the interest of his friend Castro.

"She's an extraordinary woman. In her eyes every man who has a good time, and doesn't do wonderful things, is displeasing. Only yesterday we quarreled for good. Let's not talk about her. I have something more to ask of you."

"More?" The Prince looked at her in astonishment, but Alicia hastened to add that what she wanted was some advice.

War had upset their modes of life with amazing rapidity. Social values were reversed; the fortunes that seemed most solid were crumbling.

"Things will change, surely. It's impossible for this to last."

"Yes. It is impossible," he said gravely.

Copyright, 1918, by E. P. Dutton & Co. All Rights Reserved.

To Be Continued Tomorrow.

A Russian Prince of Fabulous Wealth and Some Friends Bind Themselves to Bar All Women From Lives

MOTHERS, KEEP YOUNG

By WILLIAM A. McKEEVER

BE careful, Mother, and do not get into the habit of looking old and haggard in the presence of your children. Dress up frequently, act sprightly, look prim, and try to feel young. You owe it to yourself, as well as to your children, to keep step with their young lives. Your children will learn to know you and to remember you in years to come for what you appear to be now as you move about the seclusion of the home.

It is not right that you should have a daughter refer to you, when your life has become a memory, as "My poor, old mother." Get the thought, refuse to grow old. Never become a back number in thought and manner. Do not get out of date in any respect.

Take your full share of life's common advantages and pleasures along with the others of the household. Go to the show with the young crowd, speak the young language and dream youthful dreams. Get a joke book and tke your part in the funny line. Read the nonsense stuff in the color supplement, and laugh at the humorous behavior of the passing crowd.

Learn a few of the silly, rollicking rhymes of a poet like Riley, and reel these off to the little ones. I have just been delightfully entertained by a merry, sweet grandmother, ninety years young, who can recite humorous poetry by the yard.

If you wear cheap clothing, take the left-overs at the table, deny yourself the common pleasures and otherwise humiliate yourself, you will soon begin to feel like a poor weak worm of the dust.

Seeing your rags and humility, your children and others will regard such appearance as the reality. Then you will get in line with a lot of self-pity. Have none of it. Pick up. If you are all run down, feel out of sorts and look badly, there is no reason why your children by taking some massage treatments, by having a date at the beauty shop and by coming out in an attractive new dress.

Study, read something worth while. Stop to think. Get into the habit of lofty ideas. Set your mind and your imagination to work, grinding out some fresh ideas. Remember that it is new ideas and new ways of thinking old ideas that will tend to keep you the youthful companion which your children deserve of you.

Finally, your children will take a new interest in you, as they observe your sprightly ways. Here is the testimony of a woman now in middle life. Will that be true of you?

"My mother was always a happy young companion for all of us. She shared all of our good times and bore all her troubles lightly. At eighty, when she passed away, it seemed that her life was at its brightest. My memory of her is like a beautiful poem."

INTERESTING FACTS

IF you glance up at a brightly-glowing street lamp at this time of the year you may see quite a small crowd of small moths doing their best to get through the glass.

They are Winter moths, quite common inhabitants of our country, but seldom noticed because they appear chiefly in the cold days of December and January, when we are not thinking of butterflies and moths.

Should you happen to find one sitting on the wall in the glare of the light, you will see that he is a very smart little fellow with striped brownish wings. We say "fellow," because every one that you see is a male. It would puzzle you to find Mrs. Moth, and if you did so, probably you would not recognize her!

While the males are circling around the lamps the ladies remain on tree stems. They cannot join in the fun because they resemble particularly ugly beetles.

The Winter moth costs thousands every year, for the wingless female crawls up the trunks of apple trees and lays on the fruit buds clusters of eggs which hatch out into voracious swarms of caterpillars.

BEST RECIPES

New England housewives are requested to send in recipes for appetizing dishes. One dollar will be sent each winner printed here. Address Recipe Editor, Boston American 8, Boston, Mass.

Date-Walnut Pudding

Two eggs, 2 tablespoons flour, 1 teaspoon baking powder, 1 cup chopped walnuts, 1 cup chopped dates, ¾ cup sugar. Beat eggs and add sugar. Sift flour and baking powder together. Add walnuts and dates. Sprinkle all with cinnamon in a greased pan. Bake about 30 or 40 minutes in a slow oven. Serve with whipped cream in individual glasses.

MISS ALTHEA LEARY.
No. 736 Broadway, South Boston, Mass.

Eggless Corn Muffins

One and one-half cups corn meal, 1½ cups flour, ½ cup sugar, 1 teaspoonful salt, 2 tablespoonfuls fat or butter substitute, 1½ cups sour milk, teaspoon soda, ½ cup water. Sift together corn meal, flour, sugar and salt. Add the melted fat. Dissolve the soda in the sour milk and add to the mixture, also enough water to make a muffin batter.

JENNIE S. FINN.
No. 93 Merrick street, Worcester, Mass.

FURNITURE IN HOME

By Marian Moore

THE CHIFFONETTE.

THERE are chiffoniers and chiffarobes and chiffonettes. The presence or absence of a mirror determines the chiffarobe and the chiffonette and the arrangement of doors and drawers distinguishes the chiffonier.

Thus, the piece of furniture in the photograph is undeniably a

The Graceful Chiffonette.

chiffonette. It is enameled in an old ivory tone, with painted garlands of flowers, and further ornamented with silver trimmings. Its graceful lines embody all those brought to perfection by masters of cabinet-making in France during the eighteenth century.

This piece is particularly adapted for a room where chintz hangings and accessories are desired, for the color of the flowers in the garlands may be repeated in the chintz with a cheery, homelike effect.

Write to Marian Moore, care of this newspaper, for advice or information about home furnishing or decorating, sending stamped, addressed envelope for reply.)

Question: What is a good color scheme for a breakfast room that will be furnished with rosewood and mahogany furniture?—W. A. F.

Answer: I would suggest blue, black and ivory as a fine color combination, using ivory glass curtains with blue and ivory chintz overdrapes.

Copyright, American Home Bureau.

GOOD NIGHT STORIES

BE SURE TO READ THEM TO CHILDREN

By Blanche Silver

Betty's Peek Into Turkey.

OH, pshaw!" Betty growled when her mama called her in from her play to tidy up. "I get so tired of washing my hands all the time. It makes me tired, I tell you!" And she kicked the ground with her toes.

"Well, well!" laughed a merry voice, and Gocomeback, the little travel elfin, hopped down beside her from the tree above her head. "Tut, tut! How foolish! Now, I have a little friend——"

"Who never washes and you'll take me there if I want to go," laughed Betty merrily, catching hold of the little elfin's hand and making him dance. "I'm dying to go, Gocomeback. Where does she live? But, mind you, I complained, but really and truly I wouldn't like to live in a land where folks never wash. Honestly, I wouldn't care to live there."

"I should say you wouldn't," replied the elfin. "No, sir, this little friend of mine—but there, that would be telling. You'll agree with me that seeing is believing. I move that we pay her a visit. Of course, if you would care to stay, maybe I could make some arrangements." Before Betty knew where they were going she found herself flying through the air.

When they came down to earth again, Betty's eyes fairly danced.

"Oh, for goodness sake!" she cried. "We're in Turkey! I can tell by the way the people dress. Isn't that funny? Our lesson for tomorrow is on the people of Turkey and their costumes. My, I'm glad I'm here."

"So am I," laughed another voice, and a little girl came skipping up to greet Gocomeback.

"Betty, this is my little friend Galata."

"I'm glad to know you, Betty," smiled the little black-eyed girlie. "We're always glad to meet our American friends. How do you like our country?"

"Well," and Betty looked rather embarrassed, "I can't say that I admire your muddy, dark streets. But I love your wonderful fountains. Why, it seems to me that everywhere you look you see beautiful, sparkling fountains. We have a few at home, but none so beautiful as the ones you have here—nor so many."

"Not so many? How can you get along without them?" asked the astonished little Galata. "What do you do when you want to pray? Don't you find it hard?"

Betty looked so surprised that all three began to laugh. Gocomeback had to come to the rescue.

"No, Galata," he explained. "Betty doesn't pray as much as

"This is my friend Galata."

you children in Turkey do. You see, Betty, every good little Turk must first wash his hands, face and feet before he can enter the mosques to pray. That's the reason you see so many fountains. They need a large number to accommodate the great crowds."

"My goodness, yes!" laughed Galata. "We must have at least five services a day. So we must have five washings every day."

This was too much for Betty, and she burst out laughing, and like a vision the whole thing vanished and she stood once more in her own back yard.

Into the house she scampered. Mother heard her humming as she washed herself. But she never stopped to ask any questions.

Copyright, 1923, by Newspaper Service, Inc.

Another fine story Monday.

HINTS FOR THE HOUSEHOLD

Eggs which have been broken accidentally may be kept for two or three days by removing the shells, dropping the eggs into a bowl, and covering with cold water.

Decanters are best cleaned by filling them with strips of brown paper and cold water. They should be quite full. Shake the paper about and leave for a time. Then empty.

Paper bags, smoothed out, cut into rounds and brushed over with white of egg, make excellent covers for the pots in which homemade jam is placed, doing away with the awkward operation of tying down.

A quickly made glue, which is very strong, is made by rubbing a little piece of cold-boiled potato on a sheet of paper with the finger.

Tepid water will remove spilt milk or egg marks from linen if applied at once, but if the stains are of long standing the material should be soaked in cold water to which household ammonia has been added.

GREAT DISCOVERY

"666" DR. HARLOW'S "666"
"FLU" TABLET

For Influenza, Grippe, Bad Colds, Bronchitis, Rheumatism, Neuritis, etc.

DOSE: One tablet every one-half hour for 3 doses, then every 3 to 4 hours.

Price, $2.50 for Portion of 50 Tablets. 3 PACKAGES for $7.00

F. E. HARLOW, M. D.
WINDSOR, VT.

DAILY HOROSCOPE

Mary Blake Says:

Today Lucky if You Are LOYAL

THOSE born on this day are especially fortunate in their friendships, owing to their discrimination that they possess in a very marked degree, and to the intense feeling of loyalty which always dominates them.

Although you are extremely sociable and very popular among those who know you and you possess the happy faculty of making friends galore, you give your confidence in its entirety only to those whom your intuition determines are worthy of it, and the sincerity of your own esteem, loyalty and regard begets the same sentiments in others.

It is only natural, with such characteristics, that you should abhor everything that indicates "putting on dog." Snobbishness and vulgarity in any form are abhorrent to you.

These friendly virtues—worthy of emulation—will not necessarily lead to business or financial success, although, on the other hand, want or distress will never be experienced. Your position in life will be to secure happiness, not only for yourself, but for those around you.

This is the ideal existence, as wealth, success and power too often bring sorrow and grief, so much has to be sacrificed to achieve one or the other.

Do not, therefore, allow the absence of business success to worry or disturb your thoughts; you will achieve the success of happiness, a goal far more worthy of a struggle than the storing up of treasure.

Do not curb your generous impulses, for you, above all others, must realize that it is more blessed to give than to receive.

You may not leave treasure to those who come after you, but you will leave memories never forgotten, which are without price.

Copyright, 1923, by the Bell Syndicate, Inc.

Advertisement

Merciless Neuritis

Tramcar Stops the Misery.

Tens of Rules armed with red-hot mischiefs could scarcely inflict more cruel, agonizing torture than that endured by many sufferers from neuritis.

The sharp, stabbing pains caused by this disease are usually confined to the shoulder, upper forearm, small of the back or along the chest and leg in the region of the sciatic nerve. Sometimes the pain flies from one part to another, arriving not lightning jabs which produce untold misery.

If you want prompt relief, apply Tramcar over the part that hurts, and the pain should disappear. Tramcar is absorbed through the pores of the skin and has a soothing, healing effect upon the inflamed, diseased nerves. Contains no "dope." Guaranteed harmless. Price $1 at leading druggists. Tramcar Company, Mfg. Chemists, 406 Sansome St., San Francisco.

THREE-MINUTE TRIPS

WHERE A MOTHER IS HELPLESS

AMONG the well-to-do in China all marriages are arranged by parents. The fathers may be old friends or associates in business. A match between children may be made on a sentiment-basis, as a result of friendship or it may

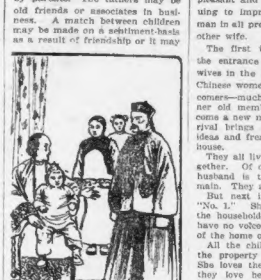

Wife No. 1 Rules the House.

be arranged to promote good will in business.

Romantic love between the couple who are to marry doesn't enter into the scheme of things. They are just married.

In some sections of China, like most oriental countries, polygamy is practised. The number of wives depends upon the bank account of a gentleman.

After being married a few years and finding that the family exchequer is sufficient to take care of another wife, some prosperous Chinamen will again marry.

Finding life with his two wives pleasant and business still continuing to improve, the successful man in all probability will take another wife.

The first wives do not resent the entrance of these additional wives in the home. In fact, many Chinese women welcome the newcomers—much in the same manner old members of a club welcome a new member. The new arrival brings new ideas, original ideas and fresh gossip into the house.

They all live very peaceably together. Of course, the august husband is the king of his domain. They all defer to him.

But next in rank comes wife "No. 1." She is in command of the household. The other ladies have no voice in the management of the home or of the children.

All the children are considered the property of the first wife. She loves them very dearly, and they love her. She even introduces them as her own children. She directs their lives and education. Their own mother agrees, because she has no choice in the matter.

Copyright, 1923, by Newspaper Feature Service, Inc.

Advertisement

MRS. LINDQUIST TELLS WOMEN OF MIDDLE AGE

What Lydia E. Pinkham's Vegetable Compound Did for Her

Kansas City, Mo.—"I was left in a very serious condition after childbirth and no one thought I could ever be well any better. Then came the 'Change of Life' and I was not prepared for what I had to suffer. I had to go to bed at times to be perfectly quiet as I would not even stoop down to pick anything from the floor. I did not suffer any pain, but I was dreadfully nervous and could not sleep. For nearly two years I was this way, and the doctor was frank enough to tell me that he could do no more for me. Shortly after this I happened to see in a newspaper an advertisement of Lydia E. Pinkham's Vegetable Compound. In a few days the medicine was in the house and I had begun its use and I took it regularly until I was well. I recommend the Vegetable Compound to others when I have the opportunity."—Mrs. MAY LINDQUIST, 2214 Independence Ave., Kansas City, Mo.

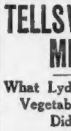

Cuticura Soap Baths Are Refreshing

Cleanse and freshen your skin by bathing daily with Cuticura Soap. If there are any signs of pimples, redness or roughness follow with a gentle application of Cuticura Ointment to soothe and heal. Dust with Cuticura Talcum; it perfumes as well as powders your skin.

Sample Each Free by Mail. Address: "Cuticura Laboratories, Dept. 15S, Malden 48, Mass." Sold everywhere. Soap 25c. Ointment 25 and 50c. Talcum 25c. Cuticura Soap shaves without mug.

Rails Strong Feature in New York Stock Market Early Weakness

FORBES' VIEWS ON FINANCE

By B. C. Forbes

A first-class financial sensation is brewing.

W. C. Durant, I understand, is preparing to "expose" the tactics of leading Wall Street banks and banking houses.

Durant has had abundant opportunity to see the inner financial machinery of Wall Street working. He has had a few experiences of his own with bankers, big and little, and therefore can talk from first-hand knowledge.

But, I understand, he will not confine his disclosures, he charges, to denunciation, call them what you will, to his personal battles with banking giants. He has lots of other material.

The Goodyear Tire & Rubber reorganization, I understand, will figure prominently in Durant's indictment, or Wall Street's "high waymen" who, Durant declares, put pabbis at the heads of their victims and threaten to kill—financially—unless the unfortunates turn over and dangerously overissue they possess down to the last dollar.

Durant's proposed flaying of Wall Street forms part of his campaign to show up the defects, dangers, costliness, unfairness, etc., of the present system of financing and refinancing business enterprises. The security holders, Durant contends, are usually gouged when their corporation falls into the clutches of the Wall Street gentlemen who control the purse strings.

So, if Durant goes through with what he has in mind and is able to carry out his market plots on a colossal scale and with statements — or misstatements — made by Durant in connection therewith.

Durant's promised replies to my questionnaire, now in preparation, may let in some light on matters here hinted at.

* * *

Sport makes for democracy. On the athletic field, on the golf course, all are equal, all have equal privileges.

I could not but remark this one day this week when, at one of the most prominent partner of America's most prominent international banking houses in the City of Investment, of Morgan's, standing in the starting tee of a Southern resort's golf course, waiting his turn to drive off, while among others a bank clerk and his bride took precedence over him.

Lamont isn't very much of a golfer. Nor is his fellow-partner and close associate, Dwight W. Morrow. Edward Stettinius, I understand, is a fair player. But not one Morgan partner is in the class rank.

What is the explanation? They all work so terrifically hard that they find no time for regular, systematic recreation. They are typical "slaves to business."

The wife of one man in a party who were discussing the life led by Morgan partners and certain other financial and business giants, remarked: "Old rather remain in moderate circumstances and see a good deal of my husband than be rich and have my husband away from home most of the time—either out of town or at his office or abroad all the time, morning, noon and night."

Did she have the right slant?

* * *

In meeting and mixing with all varieties of people outside of New York, I find that not a few favor France's drastic efforts to bring Germany into a more tractable frame of mind. "Germany is unrepentent as ever," is the keynote of a frequently expressed sentiment.

Wherever I travel bullishness is rampant.

(Copyright, 1923, by B. C. Forbes.)

DEMAND STERLING IS QUOTED LOWER

Demand sterling sold off in week end exchanges. Foreign demands were:

	Friday	Previ'y
Sterling	$4.76¾	$4.77
Francs (French)	.06.15	.06.07
Francs (Belgian)	.0652	.0650
Lire	.0423	.0422
Guilders	.3966	.3966
German marks	.000041	.000041
Swiss francs	.1927	.1927
Czecho-Slov. kr	.0296	.0296
Peseta	.1567	.1567
Swedish kroner	.2658	.2659
Norwegian kroner	.1846	.1850
Danish kroner	.1916	.1917

EMERSON-Brantingham Co. for 1922 reports net loss $2,445,786 after taxes, charges, depreciation, etc., against $3,366,726 in 1921.

BOSTON AMERICAN

Published daily (except Sunday) at 60 Summer St., Boston, Mass. Entered at Boston as Second Class Matter at the Postoffice Department. Boston, Mass. AMERICAN NEWSPAPER PUBLISHING ASSOCIATION

Entered by second class matter at the Postoffice at Boston, Mass. Also at the Postoffice Department, Canada.

Terms: Daily and Sunday, by Mail or Carrier, One Month, $.75; Three Months, $2.25; Six Months, $4.50; One Year, $9.00. Foreign Postage, One Month, $.75; Three Months, $2.25; Six Months, $4.50; One Year, $9.00. Postage in the Boston Postal District, Rhode Island and Canada is included in above subscription rates.

The Boston American assumes no financial responsibility for typographical errors in advertisements, but will reprint that part of an advertisement in which the typographical error occurs. Advertising orders must be given for a definite space and will be discontinued immediately if any error occurs in the first insertion.

MEMBER ASSOCIATED PRESS

The Associated Press is exclusively entitled to the use for republication of all the local news printed in this paper, as well as all AP news dispatches.

Copyright, 1923, by the American Newspaper Publishing Association (New York American, Chicago Herald and Examiner, Boston American, San Francisco Examiner, Los Angeles Examiner, Washington Herald, Atlanta Georgian and Sunday American, Seattle Post-Intelligencer, Syracuse Herald, Rochester Journal, Milwaukee Wisconsin News, Detroit Times, Oakland Tribune, Omaha Bee-News, Portland Oregonian, Salt Lake Tribune, Dallas News, Fort Worth Record, Houston Post, San Antonio Light, Galveston News, Albuquerque Journal, Duluth Herald, Binghamton Press, Akron Times, Akron Beacon Journal, Columbus Dispatch, Columbus Ohio State Journal, Toledo Times, Toledo Blade, Indianapolis News, Indianapolis Times, Terre Haute Star, Evansville Press, Evansville Courier, Peoria Star, Peoria Journal, Springfield Illinois State Register, Springfield Illinois State Journal, Decatur Herald, Decatur Review, Kansas City Star, Kansas City Times, Wichita Eagle, Wichita Beacon, Topeka Capital, Topeka State Journal, Oklahoma City Oklahoman, Oklahoma City Times, Tulsa Tribune, Tulsa Daily World, Muskogee Phoenix, Shreveport Times, Little Rock Arkansas Gazette, Memphis Commercial Appeal, Nashville Tennessean, Knoxville Sentinel, Knoxville Journal, Birmingham Age-Herald, Birmingham News, Mobile Register, Mobile News-Item, Montgomery Advertiser, Montgomery Journal, Atlanta Constitution, Atlanta Georgian and Sunday American, Macon Telegraph, Macon News, Columbus Enquirer-Sun, Columbus Ledger, Augusta Chronicle, Augusta Herald, Savannah Morning News, Savannah Press, Jacksonville Florida Times-Union, Jacksonville Metropolis, Jacksonville Journal, Tampa Tribune, Tampa Times, Miami Herald, Miami Daily News, Charleston News and Courier, Charleston Evening Post, Columbia State, Columbia Record, Greenville News, Greenville Piedmont, Spartanburg Herald, Spartanburg Journal, Charlotte Observer, Charlotte News, Raleigh News and Observer, Raleigh Times, Richmond Times-Dispatch, Richmond News Leader, Norfolk Virginian-Pilot, Norfolk Ledger-Dispatch, Portsmouth Star, Roanoke Times, Roanoke World-News, Washington Herald, Washington Times, Washington Post, Baltimore American, Baltimore News, Baltimore Sun, Wilmington Every Evening, Wilmington Morning News, Philadelphia Public Ledger, Philadelphia Evening Ledger, Philadelphia North American, Philadelphia Inquirer, Philadelphia Evening Bulletin, Philadelphia Record, Pittsburgh Gazette-Times, Pittsburgh Sun, Pittsburgh Post, Pittsburgh Chronicle-Telegraph, Scranton Republican, Scranton Times, Wilkes-Barre Record, Wilkes-Barre Times, Harrisburg Patriot, Harrisburg Telegraph, Reading Eagle, Reading Times, Lancaster Intelligencer-Journal, Lancaster New Era, Johnstown Tribune, Johnstown Democrat, Altoona Tribune, Altoona Mirror, Erie Dispatch-Herald, Erie Times, Erie Daily Herald, Erie Morning Herald, Wheeling Intelligencer, Wheeling News, Wheeling Register, Newark Evening News, Newark Ledger, Newark Star-Eagle, Trenton Times, Trenton Evening Times, Camden Courier-Post, Camden Evening Post, Jersey City Journal, Jersey City Evening News, Hoboken Observer, Hoboken Evening News, Paterson Call, Paterson Evening News, Elizabeth Journal, Elizabeth Daily Herald, Passaic Herald, Passaic Daily News, Perth Amboy Evening News, Perth Amboy Evening Journal, Bayonne Times, Bayonne Evening Times, Plainfield Courier-News, Plainfield Daily Press, Asbury Park Press, Asbury Park Evening Sun, Long Branch Record, Long Branch Daily Record, Red Bank Register, Red Bank Daily Standard, Hackensack Bergen Evening Record, Hackensack Bergen County Democrat, Passaic Daily

MAIL, 'PHONE OR BRING YOUR WANT ADS. TO THE AMERICAN. TELEPHONE MAIN 5180.

Your Help Wanted Advertisements Will Reach the Class of Help You Want if You Use This Page.

MAIL, 'PHONE OR BRING YOUR CLASSIFIED ADS. TO THE AMERICAN. TELEPHONE MAIN 5180.

REAL ESTATE HAPPENINGS

The vacant corner lot of 5,558 square feet fronting 41.8 feet on Boylston street, and 125 feet on Kilmarnock street will be sold at public auction this afternoon at 3 o'clock on the premises.

The property at Nos. 118-122 Cambridge street, corner of Joy street, will also be offered at unreserved auction this Saturday afternoon at 2 o'clock. The parcel comprises 1,540 square feet of land and a four-story brick building yielding a rental of about $3,000 a year.

Both of these auction sales will be conducted by John F. Hall & Co.

ROXBURY TRANSFERS

Final papers have gone to record in the sale by Abraham Kramer to Louis Golub of the frame apartment property located at Nos. 14 Minden street, corner of Bickford street, Roxbury. The total assessed valuation is $10,600, of which $2,500 is on the 6,300 square feet of land.

The single brick house at No. 76 Harold street, Roxbury, together with 4,700 square feet of land, has been sold by Frederick W. Kennedy to Lawrence M. Washington. The total assessment is $7,200, of which $1,600 is on the land.

The office of S. W. Keene & Son negotiated both of the above transactions.

SAVINGS BANK SELLS

J. J. Billington & Co. have sold at auction for the Elliot Savings Bank the following properties: At No. 19 Akron street, Roxbury, a two and one-half story frame dwelling and 3,422 square feet of land; at Nos. 14 and 16 Greenough avenue, Jamaica Plain, a two and one-half story double house of frame construction and 4,857 square feet of land; at Nos. 1-2-3-4-5 Greenough place, Jamaica Plain, a large double house and three large store houses, together with about 15,547 square feet of land. The total assessed value of the property is about $40,000. The purchaser was Arthur J. Caulfield.

SOUTH BOSTON SALES

Anthony P. Kuodis has conveyed to Peter Dangvekias the eight apartment and two store brick building at Nos. 377-377A-379 Broadway and Nos. 230-237 Silver street, South Boston. There are 5,000 square feet of land, and the total assessment is $33,800, of which $13,200 is on land.

The three-family house and 1,779 square feet of land at No. 35 Mercer street, South Boston, has been sold by Anthony Masulis to Rokas and Catherine Gelezinis. The total assessment is $4,600, of which $3,700 is on the building.

The office of A. J. Kupstis negotiated these sales.

BOYLSTON BEACH HILL

Emma J. Holden has purchased from Hannah M. Carney the five story brick house and 1,727 square feet of land at No. 1 Wyeth street. The assessed value is $16,000, of which $8,800 is on the land. The office of William C. Codman & Son negotiated the transaction.

SUBURBAN TRANSACTIONS

The following sales of suburban property are reported by the Charles G. Clapp Co.:

The property owned by Herbert Dearden on Clinton street, Everett, has been conveyed to Philip Feldman Charest. Stearman and Son sold to Olive H. Hill a two-family house at No. 47 Oak street, Everett.

The sale of the A. A. Rwander premises on Willow street, Woburn, consisting of frame house, stable, garage and twenty rods of land, has been effected by the Clapp Company. Mary E. O'Doherty is the purchaser.

The property of Nathan Kaminsky at No. 169 Eastern avenue, Malden, has been conveyed through the same company to Anna and John A. Cinicolo. The property consists of a two-family house and 4,000 square feet of land.

WEST ROXBURY SALE

Daniel MacLeod has sold to John J. Lanergan the singe house and 8,800 square feet of land at No. 103 Russett road, West Roxbury. This property is located in the Weld estate tract. The office of Warren F. Freeman and Warren F. Freeman, Jr., negotiated the sale.

RECORD OF TRANSFERS

The following transfers have been recorded at Suffolk Registry of Deeds, according to the Sies of the Boston Real Estate Exchange:

CITY PROPERTY

M. N. Davegert to C. W. Rowell, Back Bay Fens or Riverway.

M. Goldman to A. J. Plaisa, Shawmut avenue.

M. Friedman to J. Weinstein, Laren's street.

Jeremiah Shine to S. A. Hodge, E. Brookline street.

H. M. Smith, et al., to W. E. Bonney, Columbus and Massachusetts avenues, Springfield street and Massachusetts avenue.

W. E. Bonney to H. C. Greenlaw, Columbus and Massachusetts avenues, Springfield street and Massachusetts avenue.

SOUTH BOSTON

K. Masulis to H. Gelazinis, et al., Mercer street.

M. A. Kuko, to J. F. Fitzgerald, et us., E. Third street

ROXBURY

L. Berman to S. Mattis, Smith street.

A. V. Jones to J. Heen, et al., New Heath street and Dudley avenue.

DORCHESTER

W. H. Dupree to N. Noble, W. Cottage street.

J. Rosenberg to J. Rortzet, et us., Babson street.

W. E. McCormick to D. E. Minahan, Centre street.

P. H. McDowell to R. J. Reale, et us., Gamaldi street.

W. J. Reid, et al., to A. T. Pica, Milton avenue.

E. J. McCarthy to H. Hallin, Tennyson and Clarebourne streets.

H. Hallin to E. J. McCarthy, Tarr and Pleasant streets.

WEST ROXBURY

C. W. Clark to L. F. Quinn, Call street and Crosby square.

CHELSEA

L. Chanousky, et al., to D. Gopen, Marbero street (2 lots); Grove street.

A. Chador to H. Chador, Clark avenue.

Rev. Ernest G. Guthrie, president of the federation and pastor of Union Congregational Church, will open the series.

• • •

Bishop Charles Fiske of the Episcopal Diocese of Central New York, a former newspaper man in New York city, will conduct daily noon services in St. Paul's Cathedral next week.

• • •

Rev. George T. Smart will conduct the Monday noon service at King's Chapel. Rev. Paul Revere Frothingham will speak at the Wednesday noon service in Arlington Street Church.

• • •

Professor Edward A Steiner will speak before Ford Hall Forum Sunday evening on "The Making of a Great Race."

• • •

Bishop Samuel G. Babcock of the Episcopal diocese of Massachusetts, who has been ill in the Elliot Hospital for three weeks, will assume some of his duties next week.

MOVE INTO NEW HOME

LENOX JEWELRY CO, STORE

Crowded out of their former quarters by increased business, the Lenox Jewelry Co. now occupies its handsome establishment at No. 381 Washington street.

LENOX JEWELRY COMPANY IN NEW STORE

The Lenox Jewelry Company has moved to larger quarters in its new store at No. 381 Washington street, opposite Franklin street, on the street floor. This house was established in 1905 for the sale of diamonds, watches and jewelry on credit, at cash prices. Since that time the business has developed to such an extent that it was necessary to secure the largest available store in the retail section.

The new store is beautiful, spacious and the last word in its appointments. A rich black walnut finish throughout the store includes all panelling, jewelry cases and coffees. The latest system of "daylight lighting" has been installed. The optical department will be under the direction of one of Boston's leading optometrists.

In giving a brief history of the house, H. Freiman, president of the company, says: "In 1905, to accommodate our rapidly growing business, we moved from the Jewelers' Building to a much larger store at No. 10 Bromfield street. In three years our business has developed to such an extent that again we are obliged to secure a bigger and better establishment. Our new store — No. 381 Washington street is beautiful, spacious and the best one of its kind in Boston or New England.

"We have built up the largest jewelry business of its kind in New England. We attribute our remarkable success to our policy of selling everything on credit at prices as low as cash stores charge for the same values. We offer to return our customers' money if they can buy anything that we sell them cheaper elsewhere for cash. We handle the best and guarantee everything."

Church Notes

Rev. George L. Paine, son of the late Robert Treat Paine, Boston's well known philanthropist, will be installed into the position of executive secretary at the annual meeting of the Greater Boston Federation of Churches in Trinity Church Tuesday evening.

• • •

The fifteenth anniversary of the founding of the Ford Hall Forum will be observed Sunday evening with special features under the presidency of George W. Coleman.

• • •

Rev. Quay W. Roselle, D. D., pastor of the First Baptist Church, Malden, will preach the Greater Boston Federation of Churches Sunday evening sermon from Medford Hillside, WGI. Its topic will be: "Courage."

• • •

Dr. E. Stanton Hodgin of New Bedford will speak on "Inspired Opportunities" in the Unity House series Sunday evening. Rev. Frank W. Weston of the Unitarian Layman's League will direct the mass singing.

• • •

Rev. Bouck White will speak before the Methodist preachers' meeting Monday on Boston Tercentenial 1930. Mr. Bouck, who has been living quietly in South Weymouth for some time as a worker in clay modeling, will have something to say at this meeting of the need of Bostonising Boston.

• • •

Lenten noon meetings, under the auspices of the Greater Boston Federation of Churches, will open Monday and run till March 21. Saturday meetings will be omitted.

Automobiles

AUTOMOBILES FOR SALE

MERCER TOURING '16
A1 SHAPE, will sell for $650. LIB. L. KELLY, 258 Hanover st.; 140 Blackstone 2755-J.

AUTO ACCESSORIES

BURD RINGS, 10 CENTS EACH. BEARINGS SPECIALTY CO., 169 Mass ave., Boston.

TIRE CHAINS, Weed type, 36 heavy cross chains in each pair. Price, $1.49 per pair. BARCOM & 284 Columbus av.

MOTOR TRUCKING

WE HAVE short-haul work for 2½ and 5-ton trucks with platform bodies. Apply for work at 511 Albany st. Telephone: YOULDEN SMITH & HOPKINS.

Dancing

LEARN AT "LERNERS"
ALL LATEST MODERN BALLROOM DANCES TAUGHT
LERNER'S ACADEMY OF DANCING
335 Mass. Ave., at Hamilton St. 1st and 3rd floors. Tel. Back Bay 7500
Go to "Lerners"—1 Lesson Convinces
To enhance your social standing

FLORENCE KELLY
240 Huntington Ave., Cor. Mass. Ave.
50c Learn quickly under famous Boston instructors; beginners, expert; modern steps with any partner. Private and class lessons daily. Class Wed. 8 to 11 p. m. Tel. 7507 Back Bay.

Wm. H. O'Brien
Boston Studio Ave. Tel B. B. 7773 — Salem 289 Essex St. Tel. 926-J
Private lessons, Classes, Socials, Receptions, Assemblies, Balls, Parties, Weddings, Lessons given at your home if desired.

LOOMIS 90 Mass. Ave. Tel. Kenmore 0733
Class, private, modern or stage. Socials Wed. and Sat., 8:30 to 11:30

IF YOU WANT TO LEARN SOFT-SHOE OR TAP DANCING, SEE ME
Comedy Acrobatic, Musical Comedy, Stage Work, ECCLES, 355 Mass. ave. Tel. B. B. 8000

MODEL SCHOOL—MODERN DANCING
(Miss Fawcett, Miss Hoyt), 177 Huntington ave. (near Symphony Hall). B. B. 6145

ABEL G. HALL 585 Hunt. Av. B. B. 8161
Private lessons Tue. Anytime. Socials.

HEINEMANN House, Boston-Somerville classes, socials, private lessons. Studio 1, Symphony Chambers, 178 Tremont st.

BAY STATE SCHOOL, 1031 Washington st., Boston—Socials Mon., Wed. Sat., classes Tues., Thurs., Fri. Lessons, circulars.

Abl. kinds dancing taught. PAT PRISCO, 410 Mass. ave., Camb. Univ. 3462-W.

Employment

HELP WANTED—FEMALE

WANTED
Experienced gaiter and rubber shoe makers; also girls to learn to make rubber shoes.
Boston Rubber Shoe Co.
183 Commercial St.
MALDEN

GIRLS WANTED
Girls from 16-20 years of age, in silk-yarn mill. Steady work, $12 paid beginners.
Apply in person to
New England Spun Silk Corp.
342 Western Ave.
Brighton, Mass.

Paper Box Makers
Wanted experienced Smith & Stoker and Cutter. AUGUST Co., 30 Blake st., Pequot st., Canton, Mass.

DIE STAMPERS
5 GIRLS, experienced in stamping monogram and address dies on stationery. M. T. BIRD & CO., 6 West st., Boston.

Paper Box Makers
Experienced hot glue boy, workers wanted; also girls to dip. FRED M. FAKER & Lyman st., between Dimick and Leverett sts.

WANTED—OPERATORS
on clothing section work; good wages. Apply to MANAGER, NEW AMERICAN CLOTHING CO., 17 Chelsea st., Charlestown.

PAPER BOX MAKERS
Wanted. Two experienced B. & S. operators. Address H-23, Boston American.

MOVING PICTURE HELPER OR MAID
2 children, light housework, pleasant home. E. M. RUBIN, N. W. 6540-R.

EXPER. waitresses wanted. VIOLAS LUNCH, 488 Neponset ave., Dorchester.

GIRL wanted for general housework. 164 Grove ave., Winth. cr., Orient Heights.

WANTED—Middle-aged woman, gas housework; small family; no washing. Ocean 814-M.

FEMALE HELP—MISCELLANEOUS

LADIES, gentlemen, we will train you for the movies dramatic or vaudeville. Call or write. 200 Boylston st. Room 603.

Announcements

DEATHS

FALVEY—Feb. 22, Daniel Falvey. Funeral from his late residence, 32 Taft st., Dorchester, Monday at 8:15 a. m. Solemn requiem mass at St. Margaret's Church at 9 o'clock. Relatives and friends invited.

GLOGIN—In Cambridge, Feb. 23, Mary E., widow of Michael Goggin (nee Hughes). Funeral from her late home, 2 George st., Sunday, Feb. 25, at 1 o'clock. Services at St. John's Church. Requiem high mass Monday morning. Relatives and friends invited to attend. Auto cortege.

HAYE—In West Somerville, Feb. 23, William J., husband of Gertrude Hayes.

Funeral from late residence, 257 Broadway, Monday, Feb. 26, at 9:15 a. m., thence to church of registered at St. Clement's Church at 9 o'clock. Interment of Mt. Benedict Cemetery.

HERSEY—In Dorchester, Feb. 21, at her late residence, 15 Bolton st., Sarah P., wife of William T. Hersey, aged 65 years.

Funeral services at the Waterman Chapel, 1214 Washington st., Sunday, Feb. 25, at 4 p. m. Relatives and friends are invited. Interment private.

HALL—In Roxbury, Feb. 22, Isabel Hall, wife of John Hall.

Funeral services at her late residence, 39 Hillsboro road, Monday, Feb. 26, at 2 p. m. Relatives and friends are invited.

DETECTIVE AGENCIES

SEE Boston's woman detective, G. L. Clarke Currier, family, business troubles, 24 School st., Rm 14 Congress 3277

PERSONAL

JUSTICE OF THE PEACE AL COREY
NOTARY Always home 44 Cornell st., near Columbia av. Code Dewey 0176-J NOW

Healing Through Suggestions
Treatment given by experienced Osteopathic physician, graduate of Weimer Institute; terms reasonable. Rex, 3415-M.

Lost and Found

LOST—Medium sized bristle Boston terrier, with white streak from nose between eyes on head and white breast; had red leather collar with small red bow and silver ring. Reward. 1240 Washington st., near corner Massachusetts and Huntington ave. Liberal reward; finder or please telephone THOMAS THORNDYKE, Roxbury 2592.

LOST—Corner Newbury and Arlington sts., 2 brown Boston medical books, one containing medical society records. Reward. Return to 48 Newbury st., or if returned to St. Botolph Club 4 Newbury st.

LOST—Feb. 21st, lady's handbag, between Jewelry Exchange and Park st. subway, containing sum of money and other things; reward if delivered to M. BURKE, 17 Walnut place, Brookline.

LOST—Money, between South Sta. and Dorchester Heights; finder will receive reward. D. 2, 1 Regal st., Dorchester.

LOST—Black envelope-style handbag, near bowling & N. Y. State license No. 155325. MRS. G. KLEIN, 27 E. Concord st.

LOST—Feb. 23d, navy green gold Scottie bracelet. Real Boston $25; reward.

Employment

HELP WANTED—FEMALE

WANTED
Single Needle Stitchers
Lining Maker
Hennessey, Maxwell & Hennessey Shoe Co
538 Broad St., Lynn.

HELP WANTED—MALE

WANTED
EXPERIENCED MAKERS
on boots, lumbermen's and gaiters.
Boston Rubber Shoe Co.
183 Commercial St.
MALDEN

WEAVERS WANTED
FOR NIGHT WORK
Two-Loom Work
Apply ROUBAIX MILLS, Inc.
CLINTON MASS.

WANTED
EXPERIENCED MAKERS
in Boots, Gaiters, Tennis, Lumbermen's Rubber Shoes, Quarters and Stitchers
APPLY EMPLOYMENT DEPT.
Firestone Apsley Rubber Co.
Hudson, Mass.

APPRENTICE SALESMEN
who teach you how to sell electrical appliances under experienced salesman, saying you while learning; salary commission essential. Come and talk things over. Don't write unless your trade may be, this may mean your future. Apply 9 to 12 A. M. only. REGINA CORPORATION, Pope Building, 594 Columbus av.

Treers
Fancy Stitchers
WANTED at once, on ladies' fine shoes; steady work, good pay. Apply at once.
RICE & HUTCHINS, Inc.
South Braintree.

Shoe Trimming Cutters
Apply 2304 Washington St.
Boston

DRUGGIST assistant, registered. Apply 1494 Harvard st., Cambridge. Tel Porter 0200.

LOOM fixers for day and night work; pay $35-$40. CHARLES P. RAYMOND AGENCY, 334 Washington st., Boston.

EXPERIENCED stripboard finisher, white man only. RELIABLE CLEANING CO., 178 Washington st.

WANTED—For Canada, overseer who can take charge of two small pants. French Drawing and 1 mule, production 1,000 lbs. per day, wages $50.00 per week. Apply CANADIAN WOOLEN MILLS LTD., Peterboro, Ontario.

WANTED—Young men with sales experience; handling storm coats from factory to family; 10 weeks' work. Call Rm 108, 178 Boylston st., Boston.

WANTED—Men for general work. Apply in person at MERRIMAC CHEMICAL CO., No. 4 Wharton, Mass.

AGENTS, CANVASSERS, SALESMEN

GOODYEAR MFG. CO. 14-C Goodyear Bldg., Kansas City, Mo., is making an offer to send a handsome raincoat free to one person in each locality who will recommend it to friends. Write today.

INSTRUCTION AND TRAINING

7 AUTO LESSONS $5
FULL CHAUFFEURS course; 6-CYL. car; license guaranteed. VINCENT 4 Appleton st., near Berkeley st.; open eves.

For Sale—Miscellaneous

ARTICLES FOR SALE

SAWDUST, BALED SHAVINGS
EXCELLENT for bedding purposes; prices on large quantities, free delivery by motor trucks within 25 miles; factory prices for carload lots. J. J. McDONALD CO. 12 Washington av., Chelsea.

CASH REGISTERS

STANDARD COMPUTING SCALES
New and rebuilt, bought and sold; also repairing. Call or write. Tel. Lin. 19 Blackstone st., Richmond 2184.

DOGS, CATS, PETS

4 Airedale Puppies
16 weeks old eligible to register; beautiful coats, perfect ears, good bone and color. Sire 2 yrs. old, dam 1 yr. old. Generis ex. Roxbury.

For sale Animals Wanted — Stat
LOWEST PRICE paid cows. REVERE BEACH FREAK ANIMAL SHOW, 9 E. Boylston st. Admission free. Tel. Hay 1000.

FOR SALE—Male Boston terrier puppies, registered stock. KEARNS & MILLS, road, Dorchester; call Dorchester 1042.

BOSTON TERRIER puppy for sale; registered. PARAH, 65 Marion st., Medford.

ICE CHESTS AND STORE FIXTURES

For Grocers, Markets, Restaurants
Whitman Co. — Sullivan Sq.

HOUSEHOLD GOODS

GOING EAST, sell 845 sewing machine $6.95; 5 Inman st., Camb. MISS FOLEY.

SLIGHTLY used Singer, White and other makes, $3 up while they last; guaranteed. 8 Central sq., Cambridge; open evenings.

For Sale—Miscellaneous

JEWELRY AND WATCHES

WATCH REPAIRING
Main springs 50c Cleaning 75c
Hair springs 75c Crystals 25c
We Are Experts on Swiss Watches
All Work Guaranteed to
REX SHOP, opposite Jordan's
301 Washington St.

ALSTERLUND
Watches, Diamonds, Jewelry, Silverware, Cut Glass, Rings Reduced 10% to 25%. 27 SCHOOL ST.

WATCHES, DIAMONDS ON CREDIT.
WATCH repairing, main springs 50c Clocks, work Fair prices Open evenings 2 E RICHD & CO. 724 Washington st

MACHINERY AND TOOLS

WELDING outfit, $27; cutting torch, $37. ALLWELD SUPPLY CO., 189 Haverhill st., Boston.

TYPEWRITERS

WE BUY, sell and repair all kinds typewriters; 100 bargains now on hand, also new and second hand adding machines and duplicating machines. TAYLOR'S TYPEWRITER EXCHANGE, 131 Washington st. (Adams sq.), Boston; established 1888; phone Richmond 935; open Sat. evenings.

WEARING APPAREL

SANT—HIGH PRICE PAID FOR MEN'S USED CLOTHING. 125 ELIOT ST.

WIGS AND TOUPEES

High Grade Toupee $20
Ladies' and Gentlemen's Wigs
203 TREMONT ST., Boston
Suite 312

Furnished Rooms

ROOM WITH BOARD

BOARD AND ROOM, private family, 2 nicely fur. rms., suitable for two; handy to cars and subway; $8 wk. Refs. required. 29A Walnut st., Som.

CHILD to board; private family; 2 years to 7; $5 wk. Ocean 1.

HEATED fur. alcove room, bathroom floor, suitable for two; private home; Protestants desired. Call Dor. 4139-M

NEWLY fur. rooms, good home cooking. MRS. REGAN, 304 W. Brookline st.

ROXBURY—Will offer st., child to board; room for parents; references required. Roxbury 2415-R.

WANTED—Elderly mother alone with daughter, 17 years, loves children; would like 2 little girls to board, ages 5-7 years. No information given over 'phone. Inquire Copley 2248-M.

ROOMS WITHOUT BOARD

ATTRACTIVELY furn. heated room; business woman preferred. Somerville 1807-J.

ARMONT SECTION—Furnished rms., heated, with kitchenette; $4 wk. Beach 268-M.

LARGE square room, heated, Edison st., Dorchester.

HEATED room for young lady; private family; 5 min. from Tufts College. Somerville 4116-M.

HEATED fur. room in private home for gentleman only. Tel. Univ. 7496-M.

LARGE sunny heated room, for light housekeeping. 125 Cedar st., Roxbury. 1193-M.

LARGE square and side room, heated; 14 Hunt. Rockland st., Roxbury. Mass.

ROXBURY—Large room, heated, furnished front room with heat. 1m. Bradshaw.

ROXBURY—193 Blue Hill av. Suite 1 to 3 heated rooms for light housekeeping.

EVERETT—Single fur. room, within ½ hr. from city; rent reasonable; gas reserved; private family. Everett 3741-W.

TWO furn. housekeeping rms. steam heat; bath; gas range. 1234 Washington st.

19 NEW PLEASANT AV.—Furnished room for light housekeeping. Roxbury 2288-W.

3 FURNISHED housekeeping rooms, steam heat, gas range. 8131-W.

10 OUTSIDE rooms, steam heat; 15c day, $2 per week. 120 Dartmouth st.

Musical Instruments

UPRIGHT PIANOS
$25 $50 $65
as low as
$5 down, $1 weekly
38-note player $175
will exchange
New pianos half price
Best Piano Bargains in Boston
Used Chickering, Knabe, Fischer, Ivers & Pond, Mason & Hamlin and many others, $75 to $150. Used new pianos $150, $175 and up. Biggest warerooms in New England. Call and visit us; my place will surprise you.

J. P. COLLINS
100 Summer Street, Boston
Largest piano dealer in the world

NORRIS 181 TREMONT ST.
AUTOPIANO
CONSIDERED the best player piano made, construction most durable; no tubing to break; only 88-note player; no ivory breaking easily; hand for examination. Norris, 181 Tremont st. We are exclusive representatives only for Norris.

WE OFFER 50 used upright pianos, slightly used, from $75 to $150; new pianos from $200; now is the time for a piano at a bargain; we will decide. CHAS. H. NORRIS 181 Tremont st. All makers rent. Warerooms open every evening.

KRANICH & BACH, Hallet & Davis, MATHUSHEK, Ivers & Pond, Brambach pianos, upright and player pianos, see our stock of 200 beautiful new pianos, you will be pleased. CHAS. H. NORRIS 181 Tremont st. Most makers rent. Warerooms open every evening.

HIGH-GRADE PIANOS, player-pianos, talking machines. Bargains in used pianos. **DURRELL'S** 780 Washington st., Dudley Terminal.

USED PIANOS, standard makes, guaranteed, $50 $75 $100 $125 up. Terms $1 to $2 weekly. Only 3 BOOMER 83 Boylston st., 1 fl.

MUSICAL INSTRUCTION

REAL RAGTIME PIANO in 10-20 lessons. LESSONS Free Booklet. Dyked School, 20 Washington Av.

Real Estate for Rent

APARTMENTS AND FLATS

Brighton Apartments
Beautiful apts. 6 and 7 rooms, all modern improvements, most exclusive part of Brighton. H. J. UMBERHAND, 1295 Commonwealth av., Brighton 1810.

WOLLASTON
6-room apartment, all modern improvements, 5 minutes to station; 12c fare to Boston. Call Granite 4674.

FRANKLIN PARK
Small, furnished, heated, kitchenette apartment, suitable for couple. Roxbury 2222-R.

7 ROOMS, STEAM HEAT
HOT water, janitor service, best location in Allston; corner apartment. Brighton 4854.

ROXBURY—261 Warren st., suite of two rooms, furnished for housekeeping.

TO LET—South Boston, 12 Bell ct., Suite 3 rms., gas and toilet, perfect condition, $20 per month. Phone Univ. 6 or MR. NEWCOMB.

WINTHROP Shore Drive—5-room furnished, heated apartment, $10 per week. Green 2946-J.

36 HAMMOND ST., Hotel Orsely (two blocks from Northampton st.) 3 and 4-room suites, $17 and $18.

3 CHOICE SUITES to let. Apply 83 Joy st., Suite 6.

Real Estate for Sale

HOUSES FOR SALE

ROXBURY HOMES
Cliff st., 9 rooms and bath, handy to Dudley Terminal. Price $7600.
Fort Ave., brick house, 8 rooms, with improvements. Price $7600.
Valentine st., wooded, 2-tenement, 2 toilets, tiled bath. Price $12000.
Juniper St., 5-family, brick, 11 rooms, well rented and $2400. Price $20000.
For sale by CRUFF & BYRNE, 2378 Washington st., Roxbury.

DORCHESTER
Wooden block of 2 stores and 5 suites, all improvements except heat, store has fixtures for sale; rent market; rents for 12,500 yearly. Price $15,500, terms. Jos. J. KUPSTIS, 183 Broadway, South Boston.

Roxbury Investment
Eight-family brick; 5 good building, well located; rents $6484, assessed $28,000, price $26,000; mortgages $21,000. H. W. KEEFE & SON, 1050 Warren st. Phone Roxbury 3500.

CAMBRIDGE—Be mind 9 rms., all impts., nice location. J. BERKMAN, University 4253-W.

QUINCY, PRICE $1500, $200 DOWN. Balance $20 a month, will buy a cottage home of 4 rooms and bath; lot 50x100. J. F. DUNHAM, 101 TREMONT ST., BOSTON.

FARMS WANTED

WANT to hear from owner having farm for sale; give particulars and lowest cash price. JOHN J. BLACK, Chippewa Falls, Wisconsin.

REAL ESTATE MORTGAGES

F. E. HOVEY, second mortgages money to delay. 65 State st., Rm. 215. Con 0170.

SECOND MORTGAGE MONEY—No delay. N. QUINT, 27 School st., room 312

STORES AND OFFICES TO LET

One Floor to Lease
1400 sq. ft., for light manufacturing purposes, 172 Summer st. Roxbury 2133-W.

Small Hall to Let
Piano, elevator. Tel. Back Bay 1650.

DESK ROOM FOR RENT. HADDOCK BROS., 85 Purchase st. Congress 2570

A WANT AD IN THE AMERICAN BRINGS SURE RESULTS

Real Estate for Sale

HOUSES FOR SALE

Roxbury Homes
Cliff st., 9 rooms and bath, handy to Dudley Terminal. Price $7600.
Fort Ave., brick house, 8 rooms, with improvements. Price $7600.
Valentine st., wooded, 2-tenement, 2 toilets, tiled bath. Price $12000.
Juniper St., 5-family, brick, 11 rooms, well rented and $2400. Price $20000.
For sale by CRUFF & BYRNE, 2378 Washington st., Roxbury.

Dorchester
Wooden block of 2 stores and 5 suites, all improvements except heat, store has fixtures for sale; rent market; rents for 12,500 yearly. Price $15,500, terms. Jos. J. KUPSTIS, 183 Broadway, South Boston.

Roxbury Investment
Eight-family brick; 5 good building, well located; rents $6484, assessed $28,000, price $26,000; mortgages $21,000. H. W. KEEFE & SON, 1050 Warren st. Phone Roxbury 3500.

CAMBRIDGE—Be mind 9 rms., all impts., nice location. J. BERKMAN, University 4253-W.

QUINCY, PRICE $1500, $200 DOWN. Balance $20 a month, will buy a cottage home of 4 rooms and bath; lot 50x100. J. F. DUNHAM, 101 TREMONT ST., BOSTON.

FARMS WANTED

WANT to hear from owner having farm for sale; give particulars and lowest cash price. JOHN J. BLACK, Chippewa Falls, Wisconsin.

REAL ESTATE MORTGAGES

F. E. HOVEY, second mortgages money to delay. 65 State st., Rm. 215. Con 0170.

SECOND MORTGAGE MONEY—No delay. N. QUINT, 27 School st., room 312

STORES AND OFFICES TO LET

One Floor to Lease
1400 sq. ft., for light manufacturing purposes, 172 Summer st. Roxbury 2133-W.

Small Hall to Let
Piano, elevator. Tel. Back Bay 1650.

DESK ROOM FOR RENT. HADDOCK BROS., 85 Purchase st. Congress 2570

A WANT AD IN THE AMERICAN BRINGS SURE RESULTS

Real Estate—For Sale

Beautiful 320-Acre California RANCH

Opportunity of a Lifetime to Own Show Place in the "Land of Sunshine"

Heavily laden fruit orchards, green shade trees, a beautiful view from a high mesa, a lovely bungalow, with garage, out-houses, etc., a perfect irrigation system and a big swimming pool; 320 acres of rich soil; five crops of alfalfa a year; low taxation; abundant wild game nearby, and 260 days of sunshine!

80 acres of apples, pears and peaches 10,000 boxes of fruit are expected to be packed next year from the famous Ilmsen ranch in the heart of Apple Valley, eight miles southeast of Victorville and north of Riverside, California.

Is there anywhere else such a rare combination of worth-while qualities for a home, ranch and orchard? The Ilmsen Rancho represents an investment of $110,000, and

Is For Sale on Attractive Terms

For details communicate direct with "Owner," care Real Estate Department

International Bureau
Los Angeles Examiner
Los Angeles, California

Travel and Transportation

NEW YORK 5.19
Via Hall and Line
Outside Rooms with running water for $1.00. Latest connecting trains from Boston. Through Sleeping Cars leave Providence 7 P. M.
Providence & Boston Line
COLONIAL LINE Pier 9 Wharf St. Fall River

BAY STATE LINE VIA RAIL & BOAT **NEW YORK $4.50**
OUTSIDE STATEROOMS $1.00
Steel Steamships Express Service
Leave Providence 5:00 P. M. Tickets and Reservations at Old South Block Bay and Consolidated Ticket Offices.

Classified Display

BUSINESS SERVICE

THE "GIBSON METHOD" CORRECTS

Nasal Defects (this is done) corrected at once without cutting, pain or loss of time. Also Outstanding Ears, Thick Lips, Baggy Eyes, Crows Lines, Hollow Cheeks, Double Chin, Wrinkles, Scars, Pittings, Pimples, Blackheads. Oily Skin, Eczema, Superfluous Hair, and Skin Blemishes, etc.

SPECIAL—Birthmarks and Lupus (Skin tuberculosis) removed at once without cutting or pain. Freezing method (Lic. Apr., Falling Hair, Dandruff, promptly stopped. New growth produced by Relic-Therapy (ALONE SCIENTIFIC LIGHT). Varicose Veins permanently removed by New Method. Lasts 10-30 years.

Dr. Gibson's LIFTING OPERATION corrects sagging tissues in 30 minutes. No pain or loss of time.

Consultation free. Call, write or send for new (illustrated) Booklet.

A. STANLEY GIBSON, M.D. 140 BOYLSTON ST.
Phone 1930 Beach

BEWARE IMITATORS — THERE IS ONLY ONE GIBSON METHOD. ANY OTHER CLAIMS TO SIMILARITY TO CORRECTION OF FACIAL DEFECTS ARE FALSE. DR. GIBSON REFUSES TO TREAT PATIENTS SENT BY PHYSICIANS OR SURGEONS. HE IS THE ORIGINATOR OF THE METHOD BY WHICH THE NOSE IS CORRECTED WITHOUT CUTTING, AND IS THE ONLY PHYSICIAN IN THE WORLD WHO HAS THE RIGHT TO USE THE NAME OF ANYONE CALL AND INVESTIGATE. OTHERS MAKING SIMILAR CLAIMS. IT IS ORIGINAL—DEPENDABLE AND SAFE. INVESTIGATE.

Legals—Auctions

In Board of Street Commissioners of the City of Boston
Boston, January 30, 1923.

Ordered: That due notice be given, that the 15th day of March, 1923, at 10 A. M., in said city, public improvements should be made, consisting of the laying out and construction of the following public highways: Westerly Parkroad, Dorchester district, from Dorring road to Blakemore street; Blakemore street, Dorchester district, from Harvard street to Hillsboro road; Hillsboro road, Dorchester district, from Hazleton street to Harvard street; Harvard street, Dorchester district, from Westerly Parkroad to Blakemore street; and that the cost of said improvements be assessed upon the owners of the estates bounded on the lines of the Board as the time and place for a hearing as to the justice of said assessments, and that it appoints the following as the Board of Assessors, the office of the Board as the time and place for the hearing of all claims for damages

Many people fear the control of socialist, radical or the labor movement in government. Don't fear, but learn from them.—*Charles Angoff, labor leader.*

BOSTON AMERICAN

Largest Evening Circulation in New England—February 24, 1923

Total debt contracted by the city of Boston, 1921-22, was $5,469,500; total debt paid, $4,880,900; gross increase, $588,600.

Our Coal Suffering Is Not Psychological

President Harding says that New England's distress for coal is only a "psychological distress." He says he bases his opinion upon the report of Chairman Meyer of the Interstate Commerce Commission. We know that he did not base it upon the report of Chairman Meyer of the Interstate Commerce Commission because the newspapers, for several weeks, have been full of rumors that the President did not take any stock in the agitation for coal in New England and was not going to consent to an embargo on coal going to Canada.

Whether Chairman Meyer of the Interstate Commerce Commission was sent to New York to investigate New England conditions in order to bolster up the predetermined attitude of President Harding or whether it just happened that both these gentlemen have taken their views from the financial gang, which is at present exploiting the health and comfort of New England and Northern New York, and made this pseudo investigation of Mr. Meyer's an excuse for refusing to be moved by the cries of New England and Northern New York, we do not know.

Mr. Meyer travels to New York City to hold an investigation concerning New England conditions. He stops at a luxurious and warm hotel and holds his investigation in a comfortable office. The evidence which he receives is evidence given by representatives of railroads who are the guilty parties in this conspiracy to neglect the interests and the rights of New England. He hears some Fuel Administrators who have betrayed New England and who were appointed for the purpose of betraying New England. He hears some coal jobbers, satellites and jackals of the railroads and mine owners. Then he reports to the President that there is no distress in New England. He took good care to keep away from New England.

It is of very little importance, however, what Mr. Meyer reported or how he obtained his evidence. President Harding knew or ought to have known when he made his statement that conditions in New England were bad and threatening. If he had read the New England newspapers, whether they were Democratic or Republican papers, he would have known, if indeed he did not know, that the trouble in New England was not psychological.

The Century Dictionary defines "psychological" as something pertaining to psychology. Psychology is the study of the mind. It is defined by the dictionary as "The science of the phenomena of mind; mental science."

President Harding meant that our suffering on account of the coal scarcity was wholly mental, unreal and imaginary. Even if it were unreal and imaginary suffering, it was most imprudent to say so. The people of New England know whether in fact it is an imaginary suffering. The physicians who head our boards of health and who tell us that the deaths from pneumonia have been largely increased by the coal scarcity will call our suffering something more than psychological. The families of those who have died prematurely on account of weakened resistance, caused by cold houses, will not consider the coal scarcity to be psychological. The teachers who have had to close their school houses will not consider it psychological. Those who have had to seize the coal from the railroad trains and to sweep up its gleanings in the coal yards by the bucket full will not consider it psychological.

It is psychological only to gentlemen who investigate it from warm and luxurious hotels in New York City and who issue statements about it from the luxurious and well heated White House, south of the Mason and Dixon Line.

The declaration by President Harding that the suffering in New England on account of the lack of coal is psychological and his accompanying statement that he will not permit an embargo on American hard coal which is being shipped to Canada, is about the most extraordinary statement ever issued by an American President to the American people or to any section of the American people. We see many signs which remind us of President Taft in such statements. President Harding means well, we believe, but he is not always President.

Mr. Meyer is Chairman of the Interstate Commerce Commission, which is supposed to regulate our great railroads in behalf of the public interests. You now have a good idea of the kind of regulation in the public interests these railroads receive. You know one of the reasons why it is absolutely necessary for us to own and operate these railroads as public functions.

Churches and Advertising

Dr. Christian R. Reisner of New York city, president of the Church Advertising Department of the Associated Advertising Clubs of the World, told the students of the Boston University Theological Society that the churches must advertise now to keep up with the movie, the auto and radio competition.

He makes a slur at Dr. Grant of New York for trying to advertise in the wrong way. But this is a bit unfair to Dr. Grant. Those who know anything about the attendance at Dr. Grant's church know that he always had a full congregation long before the controversy over doctrine occurred. Dr. Grant is not the man who takes a wide view of the duties of the church and who has endeared him to his congregation whether he is right or wrong in the doctrinaire discussion.

It strikes us that the best advertising churches can do is to make themselves materially useful in a community, a part of the actual living community with some conception of the fact that at least part of human existence is passed here on earth. Less doctrinaire discussion and more discussion of ways and means of conserving not only spiritual but also a little material happiness would be good advertising.

I See by the Egyptian Papers

By T. E. Powers

Copyright, 1923, Star Co.

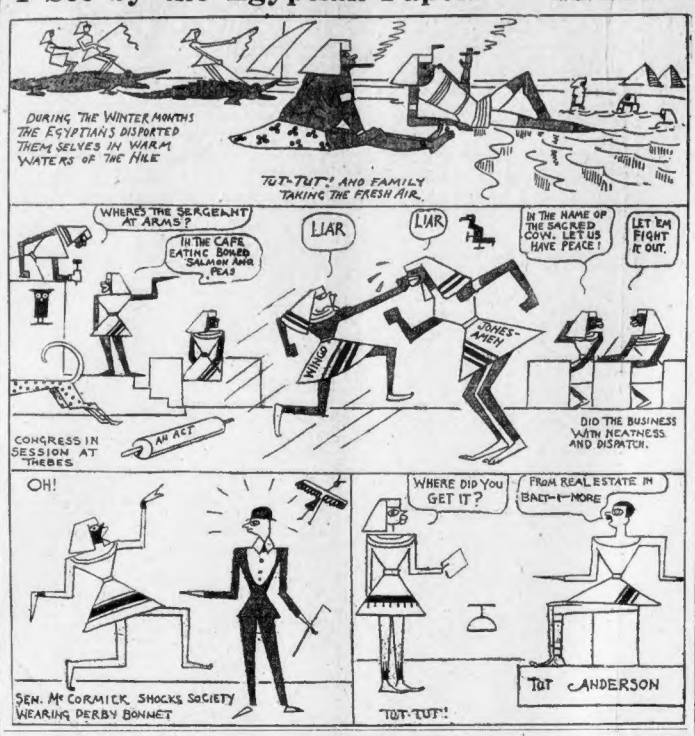
DURING THE WINTER MONTHS THE EGYPTIANS DISPORTED THEMSELVES IN WARM WATERS OF THE NILE
TUT-TUT! AND FAMILY TAKING THE FRESH AIR.
WHERE'S THE SERGEANT AT ARMS?
IN THE CAFE EATING BOILED SALMON AND PEAS
LIAR
LIAR
IN THE NAME OF THE SACRED COW, LET US HAVE PEACE!
LET 'EM FIGHT IT OUT.
WINGO
JONES-MEN
CONGRESS IN SESSION AT THEBES
AN ACT
DID THE BUSINESS WITH NEATNESS AND DISPATCH.
OH!
WHERE DID YOU GET IT?
FROM REAL ESTATE IN BALT-I-MORE
SEN. McCORMICK SHOCKS SOCIETY WEARING DERBY BONNET
TUT-TUT!
TUT ANDERSON

SOMETHING TO THINK ABOUT

NEW STRENGTH

By Bruno Lessing

IN the olden days, when most of the tales one heard were pure bunk, they used to tell about a great wrestler whose name was Antaeus. He never amounted to much, excepting as a wrestler, and he has been dead over three thousand years. There was one point, however, in the story that was told about him, which is very interesting. It was said that every time he touched the earth, he gained new strength. In fact, the opponent who finally killed him, had to keep Antaeus's feet off the ground until the job was done.

The whole story would probably have been forgotten long ago, were it not for the wonderful moral contained in that simple suggestion of gaining renewed strength from contact with the soil, whence he came.

Life is more or less of an endless wrestling match. Our opponents are Poverty, Ill-Health, Ignorance, Selfishness and Prejudice. To prepare ourselves for the struggle, we go through a course of mental and moral training which we call education. Most of us, unfortunately, abandon this course too soon.

There is something of Antaeus about YOU. Whenever, during your struggle, you take the pains to get in touch with the foundation rocks upon which your character is built, it gives you renewed strength.

Are you wearied by the pursuits of wealth? Go back for a while to your Bible, your favorite poem or your philosophic writer. You will find the cobwebs cleared from your brain. You will see wealth in its true light. You will regain your senses of proportion. And you will be able to renew the struggle with greater strength and confidence and with much calmer spirit.

Copyright, 1923, King Features Syndicate, Inc.

Girl Legislator Upsets Custom

INDIANAPOLIS, Ind., Feb. 24. —"Members of the House" was made the correct form of addressing the House of Representatives by a resolution presented by John W. Thiel of Gary.

"Gentlemen of the House" was the correct form of address until Miss Elizabeth Rainey was elected representative from Marion County, when "Gentlemen of the House and Miss Rainey" became the accepted term.

THE VOICE OF NEW ENGLAND

No Attention Paid to Anonymous Communications

900 Coal Cars Held

Editor Boston American:

I happen to be in Mechanicville this week and thought you possible might be interested to learn that there are at present about 900 cars of coal in the yards there.

PHILIP J. PALMER.

Chelsea.

Shopmen's Strike

Editor Boston American:

The only real reason for all our car shortage, coal shortage, detriment to business in general, is the shopmen's strike on our New England railroads which has been in effect since July 1, 1922. It seems to me that the railroad officials succeeded in fooling the public some of the time, but they can't do it all of the time, for the very good reason they are unable to secure the skilled workmen in the places of their old employes. Anybody with common reasoning powers should know very well that they are not able and won't be able to replace one-third of these mechanics who had to serve their apprenticeship of four years.

C. H. ROPER, a Mechanic.

Public Ownership

Editor Boston American:

Is it not significant that in such matters as the one-man street car, the question of the value of human life itself, to say nothing of human comfort, is subordinated to the discussion of profit, payment of dividends, etc? Is it not time that the people of this country woke up to the fact that in their hands is the power to takes these public utilities out of the grip of private ownership, where they are run, not at all for service, but solely for profit; and place them in the hands of their municipal, State or Federal government, where they can be economically handled? There is probably hardly a workingman in the whole country, who will not agree that this is the logical thing to do.

FRANK S. HOLMES.

THE HELPING HAND

Do Not Inclose Stamps. Letters Will Not Be Answered Personally. No Attention Paid to Telephone Calls

Two Dresses

Editor Helping Hand:

I have a blue serge dress and also a blue Jersey Peter Pan dress that I will send to Mrs. M. M. for her little girls, and also a few articles that she can make over for them. I also have two pairs of women's brown oxfords, size 5, and high brown shoes, size 5½, that I will send to some needy person.

ED. NOTE—Another kind reader has come to Mrs. M. M.'s rescue, but I will forward your address to another needy family.

To Get Piano

Editor Helping Hand:

In today's issue of your paper I notice that T. M. has a large piano to give away. This post would be glad to receive the same and will make arrangements to carry it away.

COMMANDER,
Post 443, V. F. W.

ED. NOTE—Of all the requests for the piano, this seemed the most worthy, and we are, accordingly sending the address of T. M. to the commander.

Five Little Ones

Editor Helping Hand:

Could you please give me the name of M. D. C., who has a neighbor that would like to give a baby carriage away, as I need one badly. I am a poor woman, with five little ones and another coming, and the landlord is putting us out the end of the month for two months' rent. M. B. R.

ED. NOTE—There have been so many requests for baby carriages from deserving mothers that it has been the policy of the department to supply the requests in order as received. Your letter has accordingly been held and you will not be forgotten as long as there are generous readers.

Baby Carriage to Give

Editor Helping Hand:

I have a baby carriage that J. E. M. may have.

W. A. J.

ED. NOTE—Thank you. You will be put in touch with J. E. M.

Offers Baby Clothes

Editor Helping Hand:

Enclosed please find list of baby clothes. Do you know anyone who can use them?

MRS. J. F. C.

ED. NOTE—You bet we do. Many thanks. You will be put in touch with Mrs. N. L. B., who needs the infant's clothing, and with Mrs. M. M., who needs the clothes for an older baby.

Barrel of Clothes

Editor Helping Hand:

I have sent a package to the address given me and am sending a barrel of clothing to make quilts and mats. It is indeed a wonderful scheme, your Helping Hand column.

MRS. M. P.

ED. NOTE—Splendid!

WORDS FROM THE LIPS OF WISE MEN

HE that judges without informing himself to the utmost of what he is capable, cannot acquit himself of judging amiss.

• • •

The word knowledge strictly employed implies three things: Truth, proof and conviction.

• • •

The day you break your faith with friends,
That day your right to friendship ends.

• • •

Let your thoughts be well dressed if you would have them move in good company.

• • •

A man of little learning is like the frog, who having never seen the ocean, thinks its well a great sea.

• • •

For one man who can stands prosperity, there are a hundred that will stand adversity.

• • •

The beauty of the house is order.
The blessing of the house is content.
The glory of the house is hospitality.
The crown of the house is godliness.

Wales Near T.R. Snapshot Mark

LONDON, Feb. 24.—The Prince of Wales, especially since he began to tour the world, is one of the most photographed persons of the period. Wherever he goes he is snapped.

The record in the United States was held by the late President Roosevelt. A newspaper once published a double page containing 501 of his photographs, only one of them being duplicated. Few people ever discovered which portrait was doubled.

Wolf-Dog Fight Ended by Fall

M'GEE, Mo., Feb. 24. — The hunters of this place are convinced it doesn't always pay to risk their valuable dogs by night hunting.

Three dogs accompanying the hunters attacked a large wolf and an interesting fight ensued. Suddenly the wolf and dogs disappeared. The hunters followed to the spot where they disappeared and found the dogs and wolf had fallen into an old well and were drowned.

THE IDES OF MARCH AND STILL EMPTY COAL BINS

By Herbert Kaufman

BEWARE the ides of March. The year's most dangerous month is at hand. Pulmonary outbreaks reach their maximum then.

With an icebound harbor butting Manhattan from access to a big part of its available fuel supply, two thousand teachers prostrated and eight hundred public school classes already suspended, the situation looks ugly—for the whole United States.

A great outbreak of flu and pneumonia in the metropolis would probably sweep the country. And without coal such an epidemic threatens the nation.

Congress, warm and comfortable in near Southern city, would do well to forget filibusters for a little while and devote some of its attention and power to the Interstate Commerce Commission and the Federal Fuel Board, neither of which bodies seems to possess initiative or authority to control the crisis.

A plague that slew 760,000 persons in one year must be taken seriously and handled vigorously.

Napoleon Could Do It Now

Darwin James and associates want to build two more vehicular tunnels for Manhattan. The trading centre and biggest appetite of the continent can't have too many connections with larder and production bases.

Living on an island isn't what it's cracked up to be.

Britain, once secure behind a wall of waves, is also worried. Her armor of isolation is no longer potent against the growing air fleets of the continent.

Paris has become a London suburb. Another Napoleon would not stand baffled on the sands of Ambleteuse and surrender his plan of England's conquest.

Word comes that the Dover-Calais tunnel will shortly be abandoned.

Dependent upon foreign granaries and pastures for her very existence, drawing raw materials from every quarter of the world, Britain reads the future with misgivings.

An aerial bomb is as good as a battleship. Mine and submarine have proved their deadly skill. The mainland's the place nowadays.

Under the Sword of Damocles

Tokio is building subways. It will be very interesting to learn how engineers expect to safeguard the underground from earthquake. Japan is just outside the volcanic belt. Tidal waves regularly overwhelm her coast cities. Hardly a year passes without its quota of quakes.

That is why her people live in lightly built paper-walled houses. Heavy, rigid buildings are dangerous and don't stand up in seismic territory.

It is a constant source of speculation how the Japanese hope to develop great industries under the shadow of a geologic sword of Damocles.

Modern manufacturing requires stable and well-founda tioned structures.

Any great upheaval in the Pacific may wipe out half her mills, shipyards and commercial districts over night. That is one reason why the shrewd, farsighted yellow Yankee is so determined to have and hold Shantung, with its vast coal and iron deposit.

Columbus Was Wrong After All

Mathematicians now tell us that Columbus was wrong. The earth isn't round, after all. It's more like a pear.

Once upon a time the moon and earth were connected by a stalk. The fracture occurred in the earthquake zone and lunar tides there still keep that region incessantly disturbed.

Other scientists actually find a microbe that flourishes only under lunar influence. This little bug is responsible for moon madness.

Another learned pundit predicts that America is drifting into a national insane asylum. Hopeful prospect. General opinion would be inclined to think that much study has made the gentleman hysterical.

Forty-Five Million More Here

It is proved that each tenth person in these United States is obsessed with some nervous derangement. And Professor Starr Myers of Princeton announces that forty-five millions of us will always be below the mentality of a normal thirteen-year-old child. Fifteen millions are actually feeble-minded and less than twenty million effectives carry on all the important work of the country. Figures to be taken with a pinch of salt.

Senator Capper, however, will find in these estimates support for his pending marriage and divorce bill, which won't permit morons to marry and will prevent the transmission of brain-eating diseases to the third and fourth generations.

More Work for Carnegie's Fortune

Savages are kinder than civilization to crazy folk. Indians, Asiatic and African tribes are awed by simpletons. They believe them touched by the finger of God.

A mere century ago idiots were chained and flogged in England. Here, too, for that matter.

Man's head is still a profound mystery. We know the very least of what deranges the little gray motor that runs our dreams and schemes.

Dr. Pritchett, uncertain how best to spend the millions remaining in the Carnegie fund, could hardly do better than devote the whole sum to psychiatric research.

The Raizen case, the dope craze and some recent congressional measures all indicate that Professor Starr Myers' estimates are not all moonshine.

The Boy Stood on the Burning Range

A Carnegie medal and more belongs to young Tony Scanapieco.

Tony will be found high in the list of the twenty million apparently destined to manage tomorrow.

His burning deck was a kitchen range. A gaspipe above it fell to the floor and Tony leaped upon the red-hot stove and plugged the connection with his fingers, while a baby sister crawled to a telephone and summoned aid. The strain of Kings in such veins.

Knights found their spurs on the field of valor. Valor chooses its own field.

The strain of Kings was in Miguel Braganza. His kinsmen were monarchs in Portugal and Emperors in Brazil.

He yielded his hope of succession for the love of an American girl.

That was knightly, too.

(Copyright, 1923, by King Features Syndicate.)